'62
MAD ANTHONY

ALLEN COUNTY PUBLIC LIBRARY
3 1833 06727 9866

GC
974.801
G83WC,
1962

1932 MAD Anthony

WAYNESBURG COLLEGE

Waynesburg, Pa.

NO SMOK

A≠A

where my word is unspo
In the land of lobelia an
The rabbit shall burrow an
The nettle shall flourish on
and the wind shall say, 'S
decent godless people:
Their only monument the asp
thousand lost golf balls'
T. S. Eliot

CEC NRA
FCC WPA

$$\frac{dp}{dT} = \frac{\Delta H}{T(V_2 - V_1)}$$

PHYSICS 101
NO CLASS TODAY

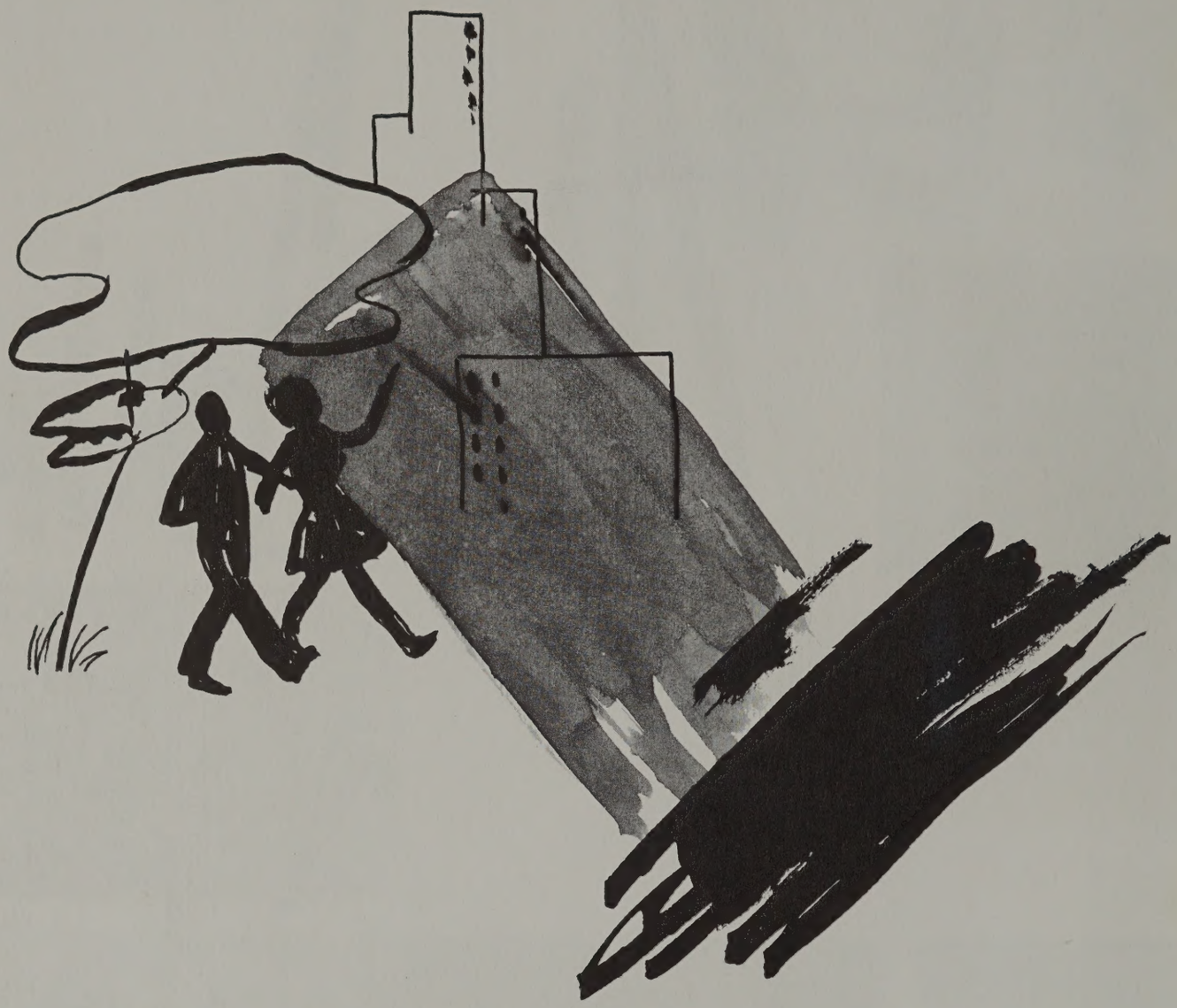

FRIENDLY AND INFORMAL ATMOSPHERE

FOR LEARNING

The Mad Anthony
1962

CAROL FOULKS and
CAROL CRAWFORD . . . . . Co-Editors

EDWARD SPARBER . . . . Business Manager

MR. JOHN GIBSON . . . . . Faculty Advisor

Prexy's Coffee and Doughnut Class

CONGENIAL STUDENT-FACULTY

Mr. Makufka helps out

RELATIONS

Mr. Negley joins the boys in the College Diner

Denny Hall president, Judy Patterson, conducts a dorm meeting

Some residents of Thayer Hall

DORM LIFE BROUGHT

Girls relax in Walton's lounge.

US CLOSER TOGETHER

Housemothers: Mrs. Todd, Waychoff; Mrs Haines, Thayer Hall; Mrs. Kennison, Denny Hall; Mrs. Strickler, Walton Hall.

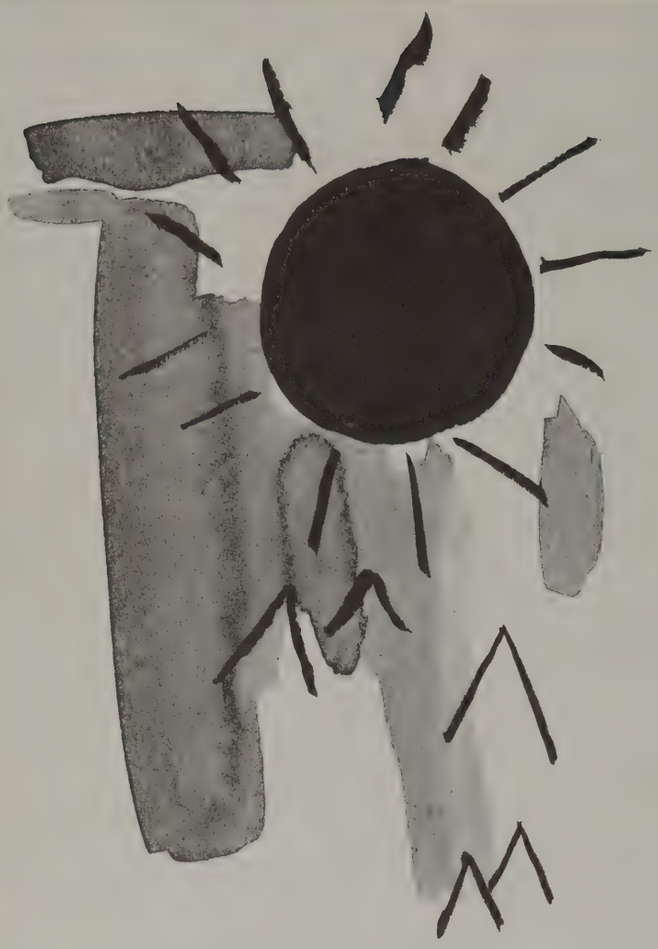

RELIGIOUS ACTIVITIES SHARPENED SPIRITUAL AWARENESS

The Presbyterian Church

Prexy congratulates our Spiritual Emphasis Week Speaker on a job well done.

Margie Garcia takes time out to teach a Sunday School Class.

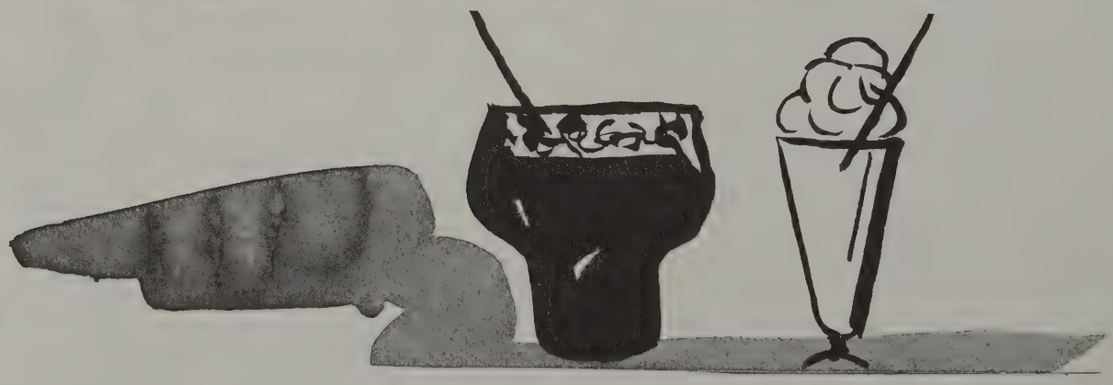

TIME WAS ALWAYS LEFT FOR PLEASURE . . .

Ed Sparber and Murray Van Brunt, winners of Business awards

A REWARD FOR THOSE

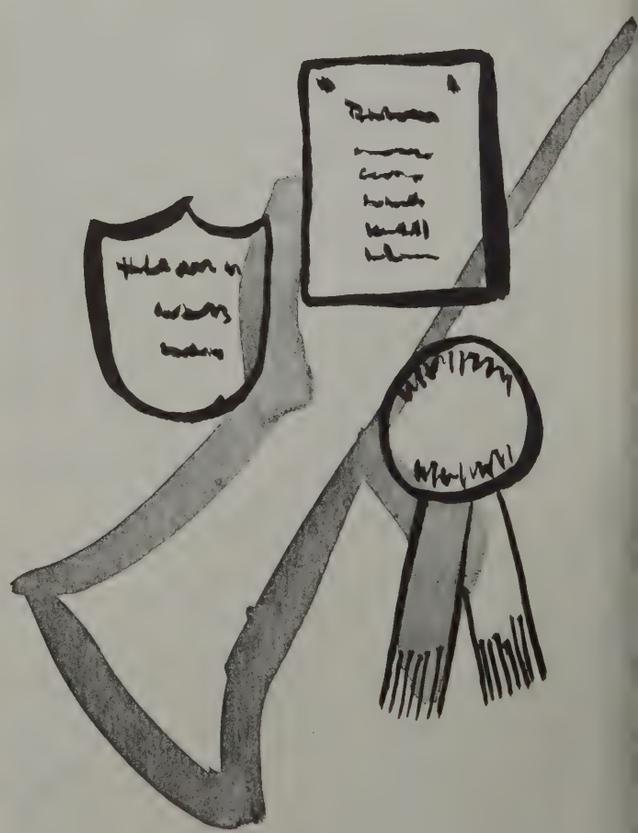

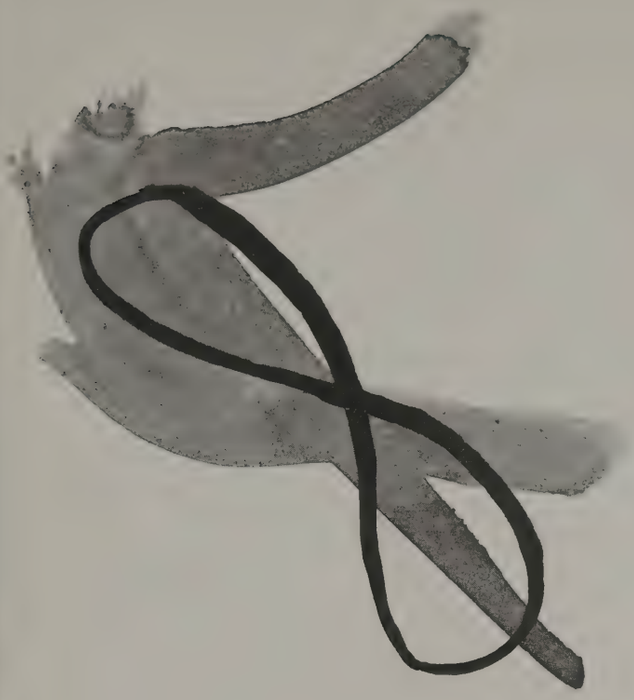

EAGER TO ACCEPT RESPONSIBILITY

Jim Lowe, Junior Class President, leads a class meeting

Chuck Duffy and Mary Ann Shutterly accept leadership awards

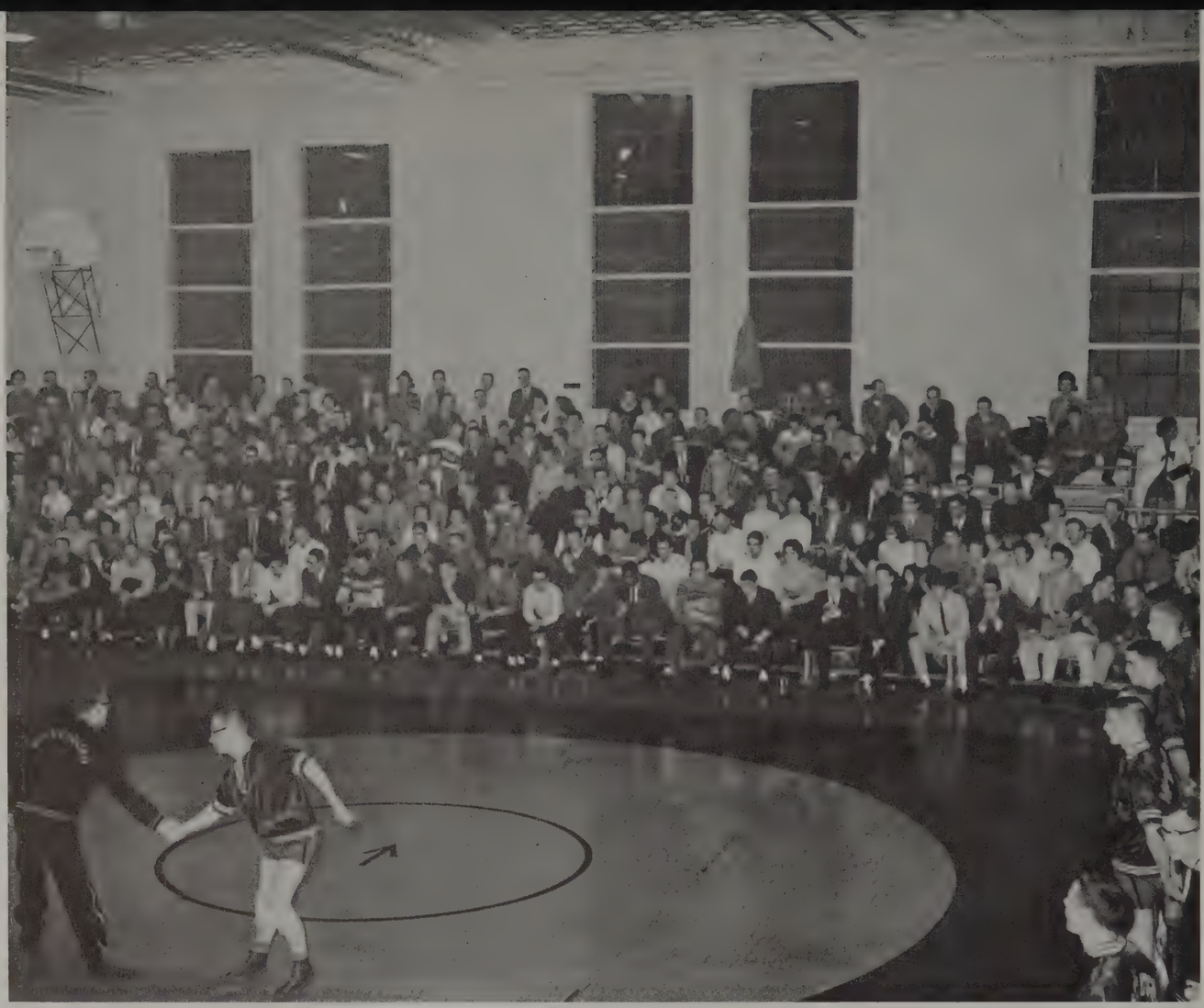

SPIRIT WAS NEVER LACKING

30
31

THE OPPORTUNITY FOR LEADERSHIP WAS OPEN

A Student Council meeting

TO ALL

Senior players run their last lap

Jeff Garrison presents the Independents' manager, Bill Spohn, with the intramural sports trophy.

The Board of Publications

ORGANIZATIONS AND Activities

The Co-Editors and Business Manager talk things over.

Staff members at work in Denny Hall Lounge.

The Mad Anthony

The Mad Anthony staff of 1962 proudly presents its annual to you. Many people have planned and worked to give you a pictorial review of campus life. We sincerely hope that through the years this yearbook will bring back happy memories of work, fun, profs, activities and life at Waynesburg College.

CAROL FOULKS and CAROL CRAWFORD . . . *Co-Editors*
CAROLYN JACKSON, KATHY CHISHOLM,
JOHN ZEOK . . . . . *Organizations*
ROBERTA MILLER . . . . . *Honors*
CHARLOTTE BARNES and
ROBERT MANDARINO . . . . . *Greeks*
PAUL YOUNG . . . . . *Sports*
JUDITH HEARD . . . . . *Activities*
KAREN HEADLEE, MARY WILEY,
ABBIE THISTLEWAITE, and
PATRICIA KARAVAS . . . . . *People*
CAROL GREY and
HARRY KEEFER . . . . . *Underclassmen*
SUSIE SMITH, JEAN MESTER, and
JIM ENDEAN . . . . . *Layout*
SALLY RICKETTS . . . . . *Copy*
PEGGY KIRKPATRICK . . . . . *Typist*
MARGIE GARCIA and
DAVE BUTCHER . . . . . *Art*
MR. GIBSON . . . . . *Advisor*
ED SPARBER . . . . . *Business Manager*

First Row: C. Jackson, C. Barnes, R. Miller, C. Foulks, P. Karavas, S. Ricketts. *Second Row:* E. Sparber, R. Mandarino, P. Young, C. Crawford, M. Wiley, M. Garcia.

First Row: M.Clarke, P. Karavas, M. Duresko. *Second Row:* E. Sparber, P. Ayers, C. Barnes, K. Knestrick, A. Lewis, P. Staggers, M. Harris. *Third Row:* R. Brendel, J. Austin, S. Kreimer, F. Herman, R. Mandarino, A. McCaffrey, W. Ringler.

The Yellow Jacket

The Yellow Jacket, the college newspaper, was faithfully published throughout the year. Under the editorship of Fred Herman, many interesting and thought provoking articles were published. This year's staff included:

FRED HERMAN . . . . . *Editor*
ED SPARBER . . . . . *Business Manager*
ANDY MCCAFFREY . . . . . *News Editor*
JOHN SMITH . . . . . *Sports Editor*
CATHY SAYERS . . . . . *Copy Editor*
PEGGY STAGGERS . . . . . *Copy Editor*
ROBERT BRENDEL . . . . . *Feature Editor*
MARIE DURESKO . . . . . *Typist*
CHARLOTTE BARNES . . . . . *Circulation*
ROBERT MANDARINO . . . . . *Advertising*
STEVE KREIMER . . . . . *Photographer*
GILBERT BALDEN . . . . . *Photographer*
JOHN TELAKIS . . . . . *Distribution*

Fred at work on the newspaper.

Fred and staff members make plans for the paper.

First row: E. Hunt, M. Kefover, S. Minor, G. Hurley, C. Jackson, C. Culley, S. Hunt, J. Williams, E. Ellis, E. Robinson, Mrs. Van Camp. *Second row:* Mr. Randolph, R. Gary, T. Dick, J. Chika, R. Baldwin, M. Hutchinson, P. Taylor, J. Flanigan, R. Fulton, Dr. Van Camp. *Third row:* D. Potter, W. Jeslinek, A. Campbell, W. Gracey, R. Scarborough, P. Young, J. Goodwin.

The Lamplighters

The Lamplighters, traveling chorus, had twenty-six members this year. The featured programs for the year were "The History of Church Music" and "American Musicals." The year's activities began with a Christmas trip to Uniontown Center and the Presbyterian Home for the Aged in Pittsburgh. The second semester's work included a series of concerts in surrounding churches. Community projects included singing for morning church services, community Lenten services and the Lions Club Minstrel. Our year was high-lighted with our second annual tour which took place during the Easter vacation. The tour began in Washington, Pa., and included concerts in eastern Ohio and northern Pennsylvania. Spirit was high, and our concerts were well received everywhere. We had the opportunity to become "international" by singing at a Presbyterian Church in Canada. The Lamplighters had a very enjoyable visit at Niagara Falls and other points of interest along the way. Upon their return they gave a spring concert for the campus composed of portions of the program used on tour. Chaperones were Dr. and Mrs. Warren Van Camp who provided the symbol for the group—a gold lamp. Accompanists were Marjorie Kefover and Patricia Taylor; narrator was Elsie Hunt.

Food for all at the Lamplighter picnic

The College Chorus

The Christmas Concert

This year's College Chorus consisted of approximately seventy-five members. The musical activities included singing for convocations, chapels, a Christmas concert and an Easter concert. The Christmas concert included both traditional sacred works and lighter secular numbers. For the Easter concert they performed the Easter portion of Handel's *Messiah*. Guest soloists for the *Messiah* were Mr. Joseph Stritmater and Mr. David Wilkinson; student soloists were Miss Patricia Prince and Miss Sally Hunt. Mrs. Marie Stritmater was guest accompanist. One of the highlights, again this year, was the singing of Christmas carols on the courthouse steps. For the first semester, the chorus was accompanied by Mr. Shannon Smith and Miss Marjorie Kefover. Second semester the accompanist was Mrs. Peter Mazzaferro. All our concerts were very well received and the spirit was high.

Highland Fling dancers

The Kiltie Band under the direction of Mr. James Randolph enjoyed a sucessful year. The band provided music for all of our home football games. They also marched in several parades. The band added much enthusiasm and spirit during these games. The outfits worn by the band members were given by Mrs. Mary Denny Weaver. Mrs. Weaver chose the Royal Stewart Plaid in honor of our president, Dr. Paul R. Stewart. An added feature this year was the dancing of the Highland Fling by Trish Matz, Becky Stoy, Kathy Stoy, and Ellen Decker.

The Kiltie Band

The concert band begins rehearsing after football season. Its purpose is to play for a spring concert, "Concert in the Park" and for special occasions on campus. Next year's plans include the organization of two new groups—a brass ensemble and a wind ensemble. Groundwork has also been laid for a joint concert with the high school band. After Marching Band Camp, which is held in September, it is hoped that a "Concert in the Park" can be prepared to welcome incoming students.

Concert Band

Gene drums away

First row: D. Champ, E. Evans, J. Bucciarelli, S. Gardner, K. Burch, H. Phelps, R. Enlow, C. Nash, E. Elder, C. Small, S. Hixon. *Second row:* V. Gould, L. Moser, Mr. Randolph, E. O'Brochta, G. Altman, D. Randolph, C. Wayman, C. Duffy, J. Harris, C. McMinn, G. Stabile, W. Martin.

Jimmy directs

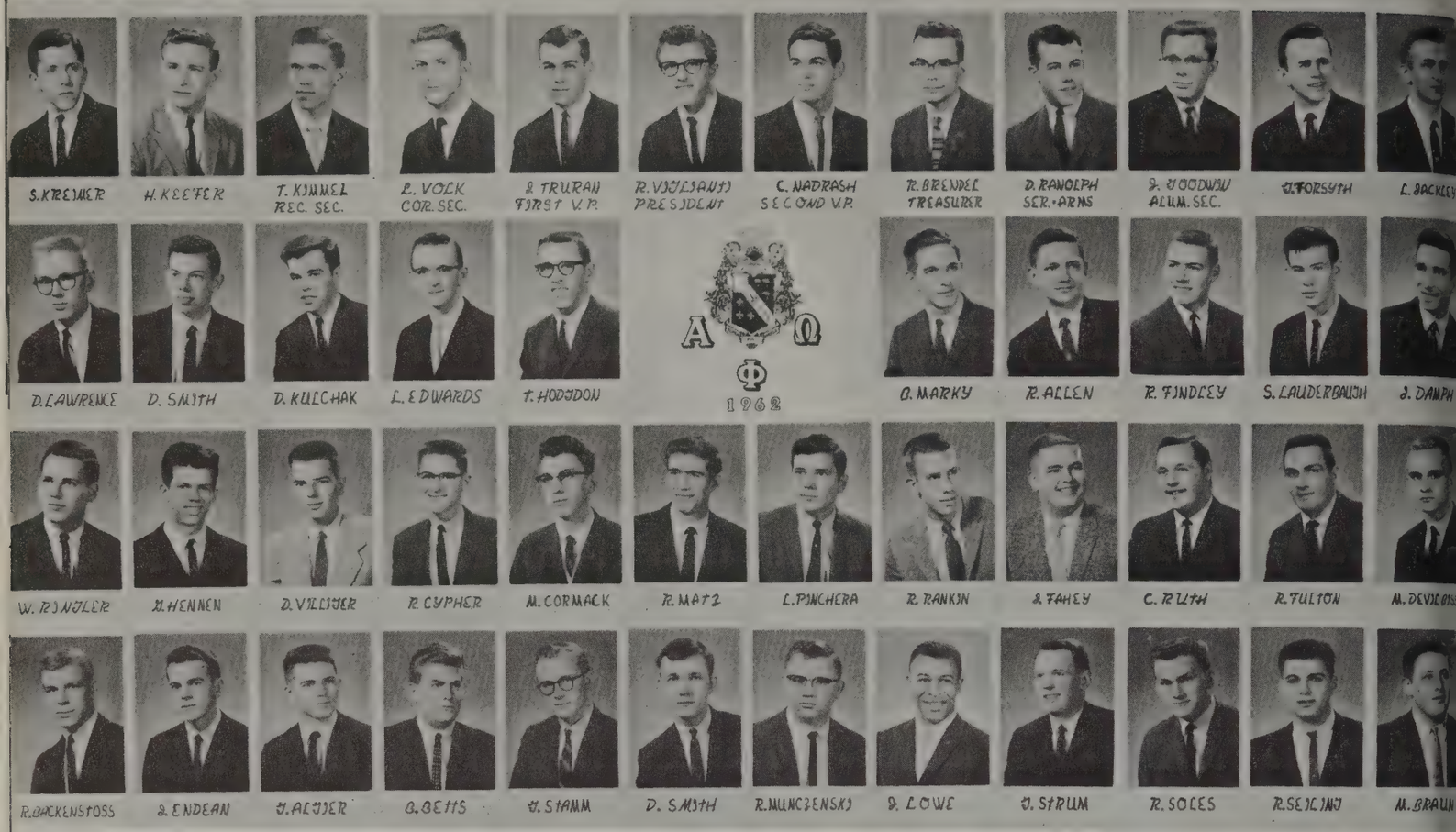

Alpha Phi Omega

Theta Delta Chapter of Alpha Phi Omega, National Service Fraternity, was activated May 22, 1949, on Waynesburg College Campus.

The purpose of this fraternity is to assemble college men in the fellowship of the Scout Oath, to develop friendship, and to promote service to humanity.

Theta Delta has made many major advancements this school year. Theta Delta was the winner of the first prize trophy for the outstanding float in the Homecoming Parade. The fraternity has also doubled its membership and service projects for the year. The three most important service projects were the giving of food at Thanksgiving, running the Crucible Youth Center and donating to the Waynesburg Fire Company Building Fund.

We of Theta Delta are also proud to be the number one chapter in the nation in our school group for our outstanding Alpha Phi Omega Chapter.

We of Theta Delta are proud of our advancement and recognition, and will continue to serve our fellow men.

First row: S. Christianson, G. Erickson, J. Le Roy, M. Emery, C. Culley, G. Rouse. *Second row:* C. Hochman, M. Garcia, E. Sneden, R. Stewart, P. Matz, J. Chika.

The Y. W. C. A.

The Y. W. C. A., as an organization for the betterment of its members and for service to others, is open to all Waynesburg College female students. For the incoming freshmen a party was held on the tennis courts, in addition to a Coke party for the Big and Little Sisters. Other activities for the year included the Candlelight Initiation Service, the Mother-Daughter Banquet and the regular monthly meetings. Each Friday afternoon the members of the "Y" went to the Youth Development Center and held a recreation program for the girls there. The "Y" also held church services for the Protestant girls at Ivyhurst each Sunday morning. Carol Hochman was this year's president.

First row: Mrs. La Porte, Mrs. Rinehart, and Mrs. Stevens. *Second row:* A. Achtzehn, K. Knestrick, M. Garcia, D. Gossett, J. Wright, E. Sneden, J. Williams, G. McLaughlin. *Third row:* R. Oster, R. Conto, R. Eckley, M. Moore, R. Ankey, L. Homer, S. Lauderbaugh, R. Allen. *Fourth row:* J. Jefferson, D. Villiger, R. Leighty, D. Diebold, P. Stanek, T. Augustine, C. Szely, E. Kuno, D. Simons. *Fifth Row:* W. Lonabaugh, R. Schmidt, D. Stone, G. Wright.

Spanish Club

El Circulo Cervantes was founded at Waynesburg College campus to further the interest of both the speaking and writing of the Spanish language. Membership in this organization is limited to advanced students in second or third year.

First Row: R. Miller, J. Perry, C. Decker. *Second Row:* W. Lonabaugh, M. Shutterly, N. Jadot, C. Moore, E. Berryhill.

French Club

Le Cercle Francais serves to promote interest in French culture, the French people, and the French language. The officers for the 1961-62 school year were Roberta Miller, President; Chris Decker, Vice-President; Judy Heard, Secretary-Treasurer; and Jean Perry, Program Chairman. The club's activities included the showing of Roberta Miller's slides of France and a swimming party.

D. Shimmel, D. Browne, P. Gabriel.

Debate Club

The Debate Club participated in 68 debates at Grove City, Carnegie Tech, University of Pittsburgh, Marysville College, and the National Tau Kappa Alpha Convention.

Geology Club

The Geology Club was organized to promote further interest in the earth sciences. This year the members took a long trip to a mine in Nemicolon and visited the Pittsburgh Museum.

Standing: S. Hench, R. Zelznak, B. Luxner, L. Homer. *Sitting:* Mr. Schroyer

ARMS AND THE MAN Presented by The Cleveland Playhouse

DON PASQUALE Presented by The National Opera Company

The Greek Sing

Alpha Delta Pi

Beta Sigma Omicron

Sigma Kappa

Delta Sigma Phi

Theta Chi

President Decker accepts the IFC trophy for the Delts.

ADPi takes the Panhel trophy.

Finishing touches of Bill's make-up.

Harry ages quickly.

The College Players

Bell, Book, and Candle

Gilian Holroyd—Helen Wood
Sheppard Henderson—William Wood
Nicky Holroyd—Edward Lowry
Aunt Queenie—Elizabeth Ellis
Sydney Retlitch—Harry Focht

Death Of A Salesman

Willy Loman—Edward Stofko
Linda Loman—Elsie Hunt
Biff Loman—Charles Funk
Happy Loman—Edward Lowry
Uncle Ben—Michael Monshine
Charley—Eric Haesler
The Woman—Helen Wood
Bernard—Lawrence Volk
Miss Forsythe—Dana Browne
Letta—Elizabeth Ellis
Stanley—William Stohl
Howard—Robert Martin
Jenny—Judith Heard
A waiter—Robert Findley

"Nicky" is gaining character.

An actress prepares for the performance.

Larry Elgart's Orchestra played for May Day.

The Pittsburgh Symphonetta was one of the features of the Artist-Lecture Series.

Denny Hall Dedication

Irene at the desk in the lobby.

The lounge

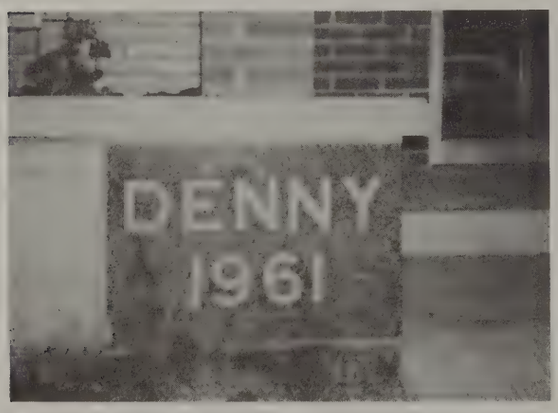

The corner stone

The patio

A typical room in Denny Hall

Becky and Carol serve punch to Mrs. Weaver.

Nehru's niece, Mrs. Shagal.

Mrs. Shagal speaking at convocation.

Our Spiritual Emphasis Week Speaker.

Mother-Daughter Banquet sponsored by the Y. W. C. A.

The Fashion Show

Eleanor Schano with some members of the Alumni Assoc. who helped with the show.

Eleanor Schano narrated.

Judy shows off a smart spring suit.

Chris models a collegiate suit.

Mary Ellen wears a pretty new coat.

Uniontown Center

Student Council: *First row:* P. Thomas, M. Doman, P. Pivovar, A. Gondek, J. Dienes, F. Pukl. *Second row:* S. Klapkowski, G. Tzan, D. Gregg, D. Acheson, M. Thomas, R. Sarada, K. Nabors.

Center Sentinel Newspaper Staff: *First row:* T. Kelley, M. Suchevits, J. Wrable, P. Cole, J. Smorada (Co-Editor). *Second row:* M. Wheeler, M. Lowe, F. Pukl, G. Brownfield, C. Zlamal (Co-Editor).

Skank Day

United Nations Club: *First row:* T. Kelley, P. Cole, N. DeBolt, P. Pivovar, C. Wood, J. Wrable, E. Zawalson, M. Petrone, M. Suchevits. *Second row:* S. Klupkowski, W. Gismond, M. Thomas, G. Brownfield, J. Ranley.

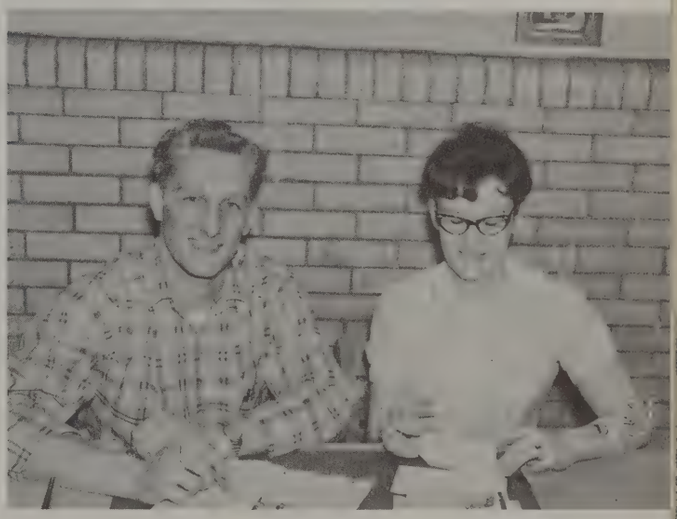

S. Klapkowski - Center organizer of yearbook pictures and A. Neil, student photographer.

Thanksgiving Dance

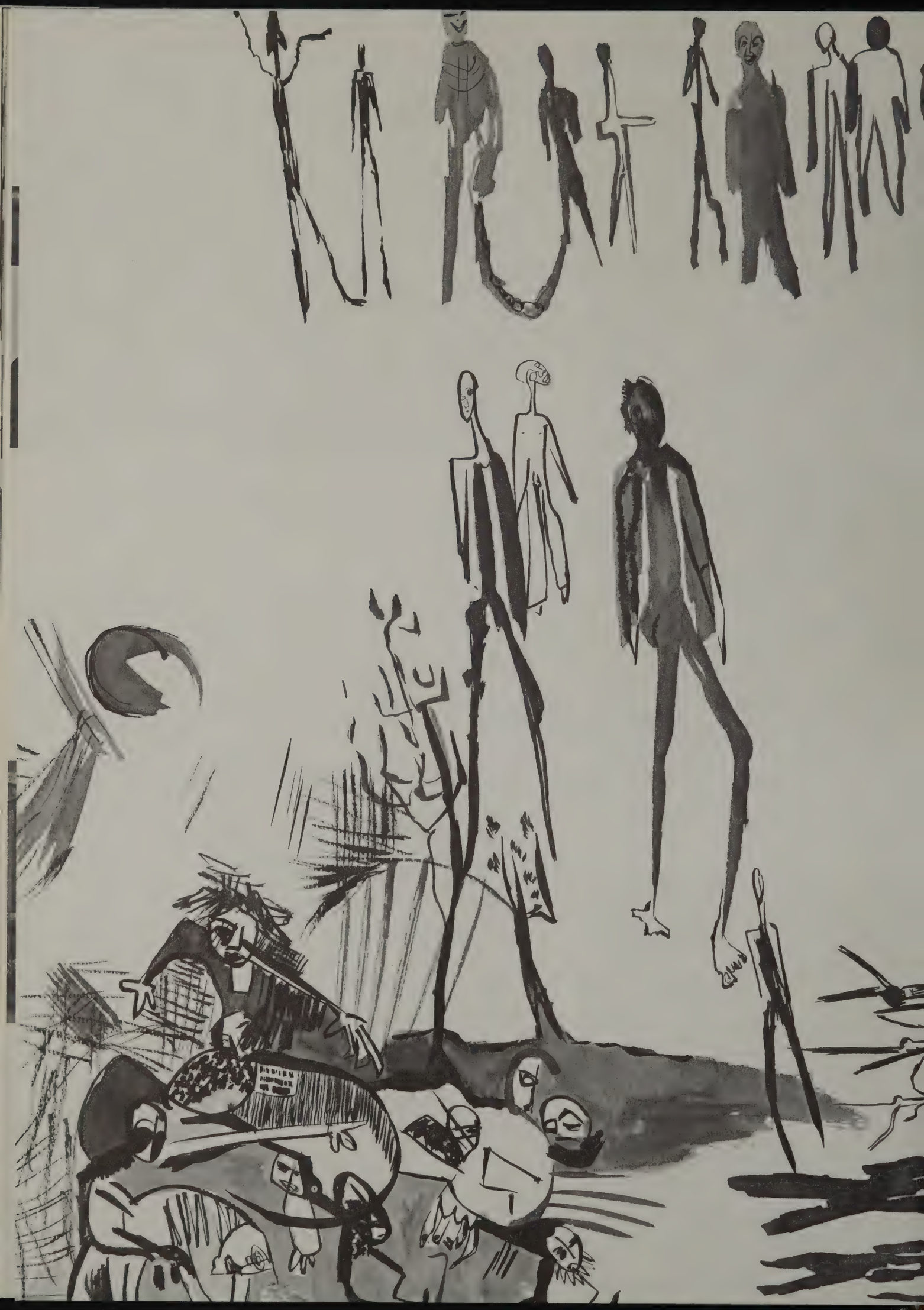

Sorority girls wait for their meetings to begin on the porch of Sayers.

Fraternities & Sororities

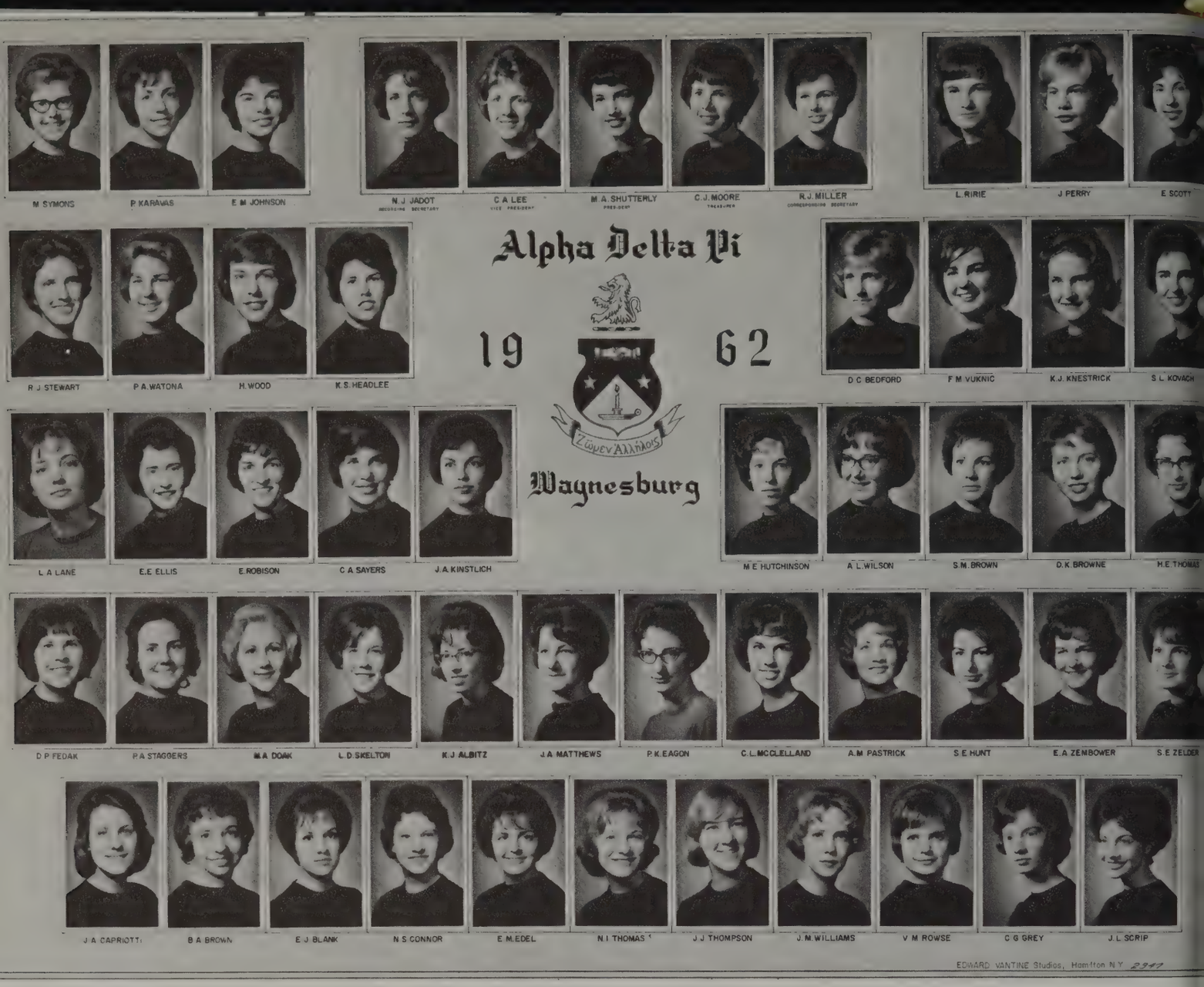

Alpha Delta Pi

Representing ADPi at Homecoming was Nancy Jadot. Sweetheart of Phi Sigma Kappa was Carol Moore with Jean Perry, Dian Fedak, and Sandy Kovach. Mary Ann Shutterly and Lynn Ririe were attendants on the Delta Sigma Phi float. Our year was highlighted with our Christmas party, Winter Formals, spring rush party, Greek Sing, and Spring Formals at Seven Springs Country Club. Alpha Delta Pi was represented in the May Court by Mary Ann Shutterly, Jean Perry, Carol Moore, Debbie Bedford, Judy Kinstlich, and Jackie Capriotti.

"A Stairway to the stars" and ADPi's in formal rush.

Our ADPi angels??

Winter party in the Ligonier Mountains.

"Taking a break" after serving dinner to rushees.

Our Homecoming Float.

Beta Sigma Omicron

Beta Sig began the year well represented in the Homecoming ceremonies by sisters Sally Bobbitt, Sandra Christensen, Lynnette Demar, Rilla Luce, Elaine O'Brochta, June Potochniak, and Josie Wright. "No Saturday Classes" and "Pledges Plague" were our two successful dances of the year. May 13th we formally initiated sixteen very active pledges. Sisters June Potochniak and Mary Ellen Wiley represented their classes in the May Day ceremonies. The year came to an appropriate close with Spring Formals at Totem Pole Lodge, South Park.

Sue at our Founder's Day party.

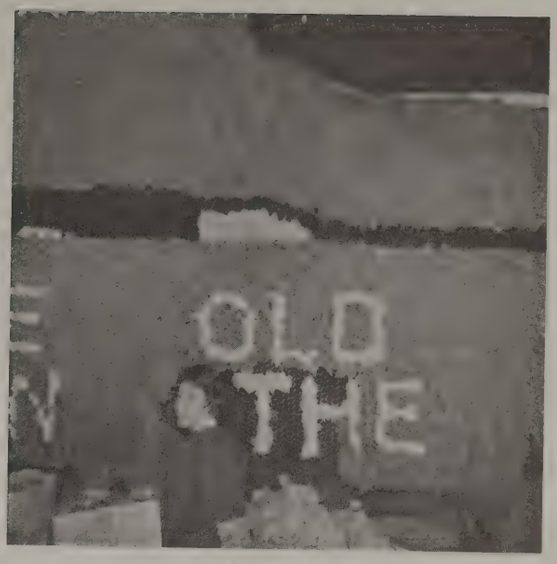

Say Sandy, need a little help on the float?

Actives await mock initiation by pledges at party

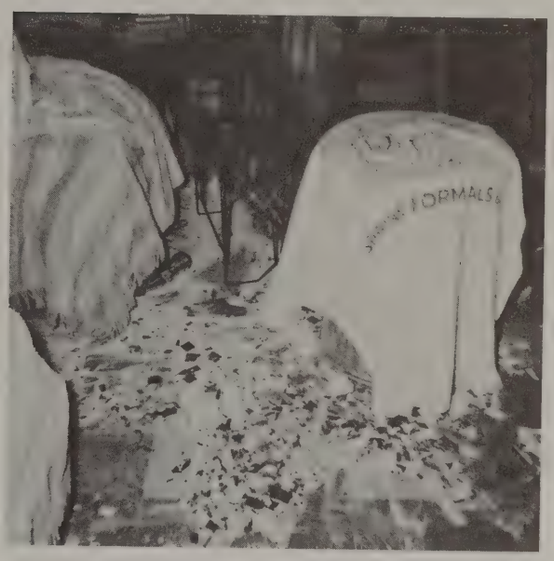

Yes, a few mischievous pledges were at work!

Rushees singing at our spring Open House.

Pledges get their picture taken while decorating.

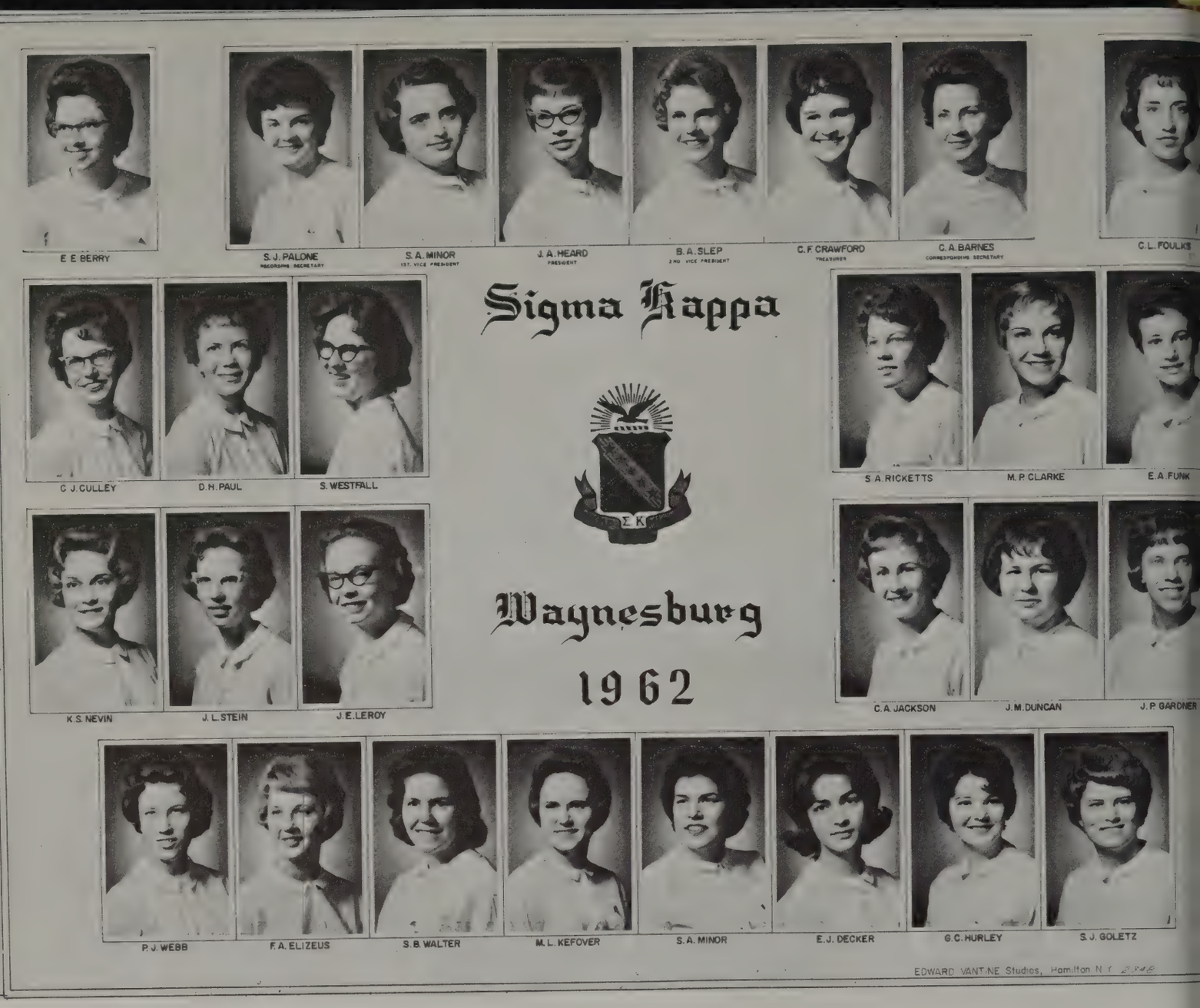

Sigma Kappa

Sigma Kappa started the year off represented at Homecoming by Judy Stein, Kathy Nevin, Judy Heard, Carolyn Jackson and Betty Funk. We Sigmas sponsored several dances, our annual Christmas party, our traditional carol singing, a Snow Flake Frolic, spring rush party, and a new tradition, the Violet Formal. Our year was highlighted by Spring Formals at Green Gables. The Sigmas sponsored a tag day for the Cancer Society and worked at the hospital during the dinner hour. On the May Court was Betty Funk.

Judee and Mrs. Owens accept a plaque from the Cancer Society.

Sally puts some finishing touches on the float.

Carolyn, Mark, and Kathy at our Spring Open House.

Our pledges at the Violet Formal.

Our pledges perform.

The end of Help Week.

Delta Sigma Phi

This year, a very successful one, for the Delta Sigs was marked by many successful Nu times at the sign of the green and white. Our big parties included the Unforgettable Sailors' Ball, the formal Carnation Ball, the Masquerade Party, and others. The finishing touch of the Delta Sig social year was our annual Spring Formals at the Mountain View Resort. We were happy to welcome Mrs. Dean Henderson back as housemother. We welcome Dr. Dusenberry to our host of alumni faculty members.

Jerry loses a bet.

Our mascot, Timber.

Let's twist.

Wow! That Sailor's Ball!

The Delt House.

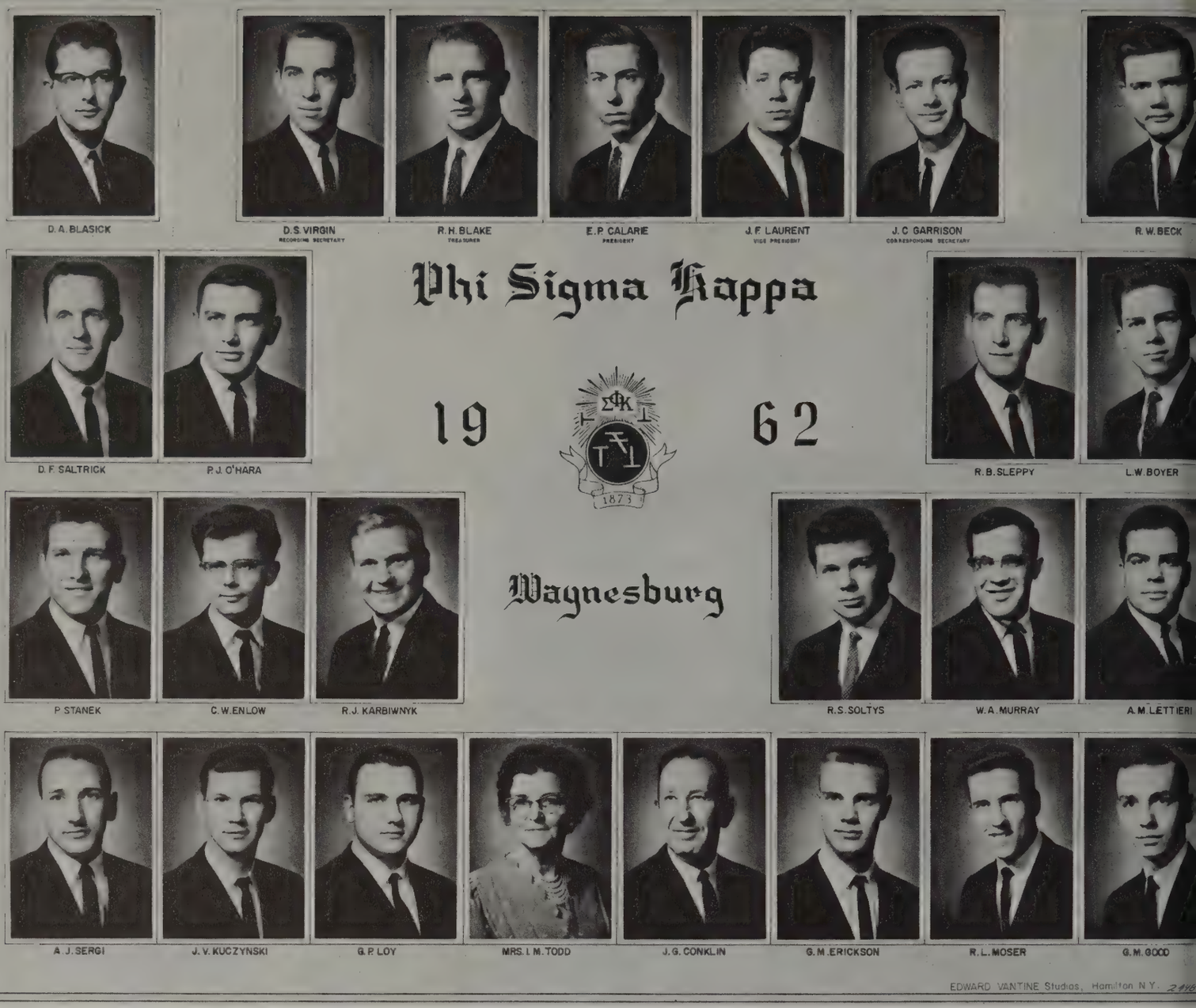

Phi Sigma Kappa

Phi Sigma Kappa, formerly Phi Sigma, the oldest fraternity on the Waynesburg College campus, now resides in Waychoff House. The fraternity had a very successful year in athletic, scholastic, and social activities. The I.F.C. Basketball Trophy and Scholastic Award were among the honors the fraternity added to their list of achievements.

The "twist" added new life to the parties, which remained in the old Phi Sig tradition. The "Beatnik Party" and the "Polka Party" were added to the Phi Sig social calendar.

The Christmas Party.

Our House.

Pledges with Pledge Master.

The Fall Pledge Class.

Doing the twist.

Still waiting, John?

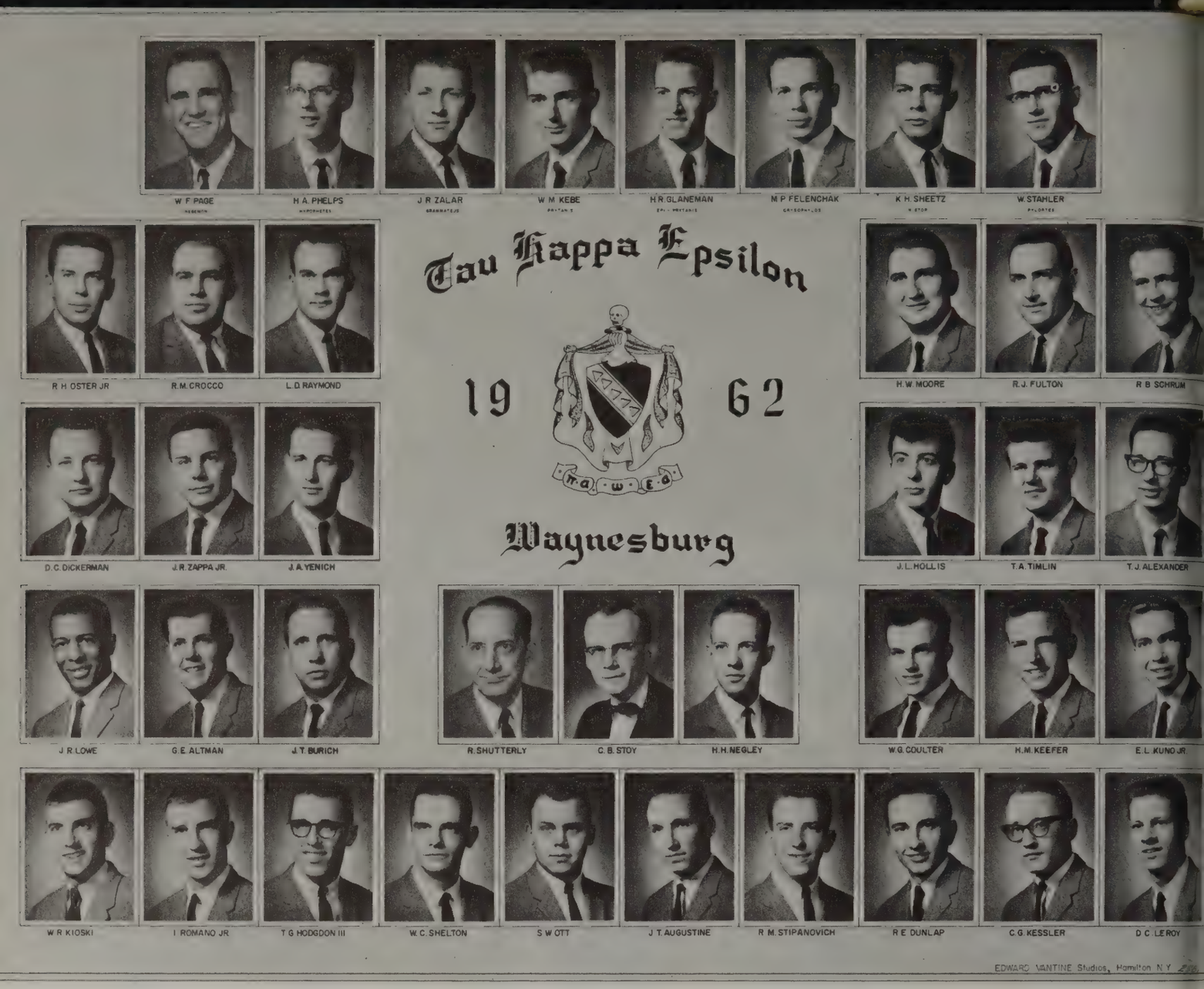

Tau Kappa Epsilon

Tau Kappa Epsilon started the year off by capturing the first place in Greek floats. We continued the fall semester with our Homecoming Party, Bermuda Party, several open parties, and the Play Boy Party.

During the second semester, we had successful athletic teams, and a Hoopie Party. We won the U.M.O.C. contest, with Ron Fulton as our Ugly Man. Spring Formals were held at the Summit Hotel.

This was our fourth year in our house. We continued house improving projects with actives as well as pledges taking part in the renovation.

Field supervisor with fraters.

Our float and official sweetheart, Betty Funk.

The Teke House during the big snow.

Teke kitchen crew; Ron Fulton and Joe Zappa.

Fraters in a heated discussion.

Theta Chi

The past year was both successful and entertaining for the brothers from the "House on the Hill." We adopted a Filipino orphan, Posario Navidad. Her living expenses are maintained by us. Our annual Muscular Dystrophy Drive was again a success.

Improvements in the chapter included the establishment of a library within the fraternity house, the expansion of our commisary, and the acquisition of a German shepard mascot, "Chi."

We held our annual Hoopie Party, Christmas Party, Roaring Twenties Party, and Spring Formals.

Our House.

Easy Chi!

The pledge's skit.

Hoopies galore!

Let's Twist, Mom.

The Roaring 20's.

Scene from the Panhellenic Reception.

Panhellenic Council

The Council: S. Phillis, S. Bobbitt, Mrs. D. A. Neubauer, S. Westfall, R. Miller, E. Robinson, B. Funk.

The Panhellenic Council is the governing body of the sororities on campus. It sets up all the rules for rush and it has the power to administer penalties when necessary. Our Panhellenic Council is a member of N.P.C. The officers this year were Sally Westfall, President; Elsie Robinson, Vice President; and Roberta Miller, Secretary-Treasurer.

The Council welcomed Beta Sigma Omicron as new active members early first semester.

The sororities worked together very smoothly in making the adjustments of all groups being housed in Sayers Manor.

Activities included a reception first semester for all campus women, formal second semester rush, selling elastic belts, and the annual Greek Sing, co-sponsored with the InterFraternity Council.

The IFC Smoker.

I. F. C.

An IFC meeting in the Snack Bar.

InterFraternity Council is the governing body for all the fraternities of campus. IFC sets up the rules and regulations for rushing. IFC has sponsored several other events during the school year. The Greek Sing was one of the most outstanding.

Those who have achieved the highest average in their class. Senior, Carol Knoblock; Junior, Dave Fullerton; Sophomore, Ronald Long; Freshman, Noretta Connor.

Honors

Who's Who In American Colleges And Universities

James Burns was president of the Spanish Club, and was active in Psi Chi Iota, the Psychology and Education fraternity, and in varsity basketball. James, a Psychology and Education major is from Uniontown, Pa.

Patricia Hecht was secretary-treasurer of Drus, senior women's honorary society, and secretary of Xi Psi Epsilon, a local school honorary. She was also a member of the Lamplighters, college choir, Psi Chi Iota, the Psychology and Education fraternity, Y. W. C. A., and Sigma Kappa sorority. Pat is an Elementary Education major and comes from Pittsburgh, Pa.

Harold Hartly comes from Carmichaels, Pa. and is majoring in Mathematics. He was president of Kappa Mu Epsilon, honorary Mathematics fraternity.

Carol Hochman, an Elementary Education major from Pittsburgh, Pa. was president of the Y. W. C. A. Carol was also a member of the Mad Anthony, French Club, Xi Psi Epsilon, and Drus.

James Burns

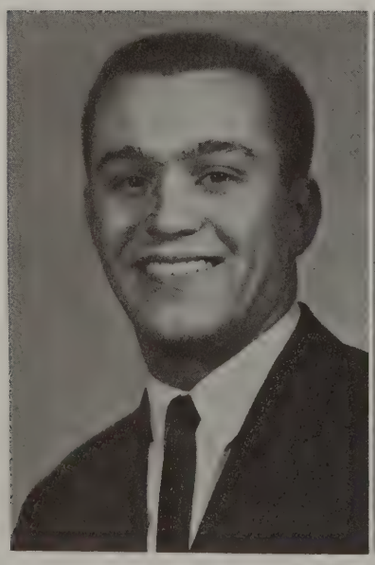

Harold Hartly

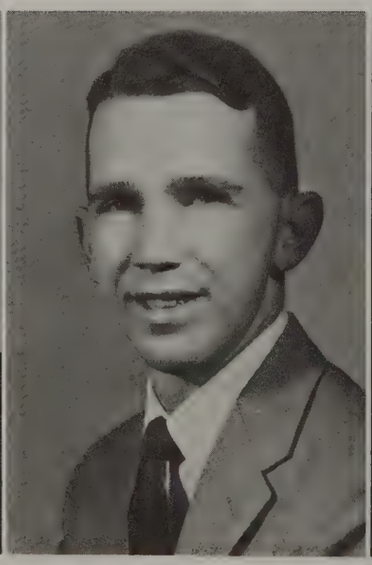

Patricia Hecht

Carol Hochman

Carol Knoblock

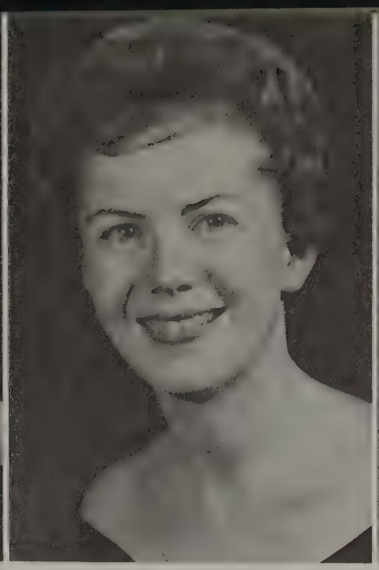

Deborah Hedge Paul

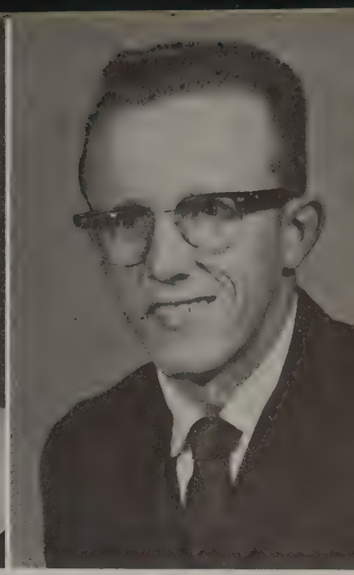

James Poland

Carol Knoblock is a Mathematics major from Mercer, Pa. Carol was president of Xi Psi Epsilon, and a member of Kappa Mu Epsilon, and the Y.W.C.A.

Deborah Hedge Paul is an Elementary Education from Waynesburg, Pa. Debbie was president of Drus, president of Sigma Kappa sorority, and Head Student Guide. She was also a member of Xi Psi Epsilon, Psi Chi Iota, The Mad Anthony, and was Head Cheerleader.

James Poland comes from Washington, Pa. and is majoring in Biology. Jim was a member of Xi Psi Epsilon.

Gary Selner was an active member of the wrestling team. He is majoring in Mathematics and comes from Curwensville, Pa. He was also a member of Xi Psi Epsilon.

Mary A. Shutterly is a French major from Waynesburg, Pa. She was vice-president of Drus, secretary of Student Council, and president of Alpha Delta Pi sorority. Mary Ann was a member of Xi Psi Epsilon, and a member of French Club.

Eugene Stabile was president of Delta Sigma Phi fraternity and an active member of the Student Council, and a member of Xi Psi Epsilon and the college band. Gene is a Mathematics major from Braddock, Pa.

Francis Stoneking is a Mathematics major from Waynesburg, Pa. He was a member of Xi Psi Epsilon and Kappa Mu Epsilon.

Gary Selner

Mary Ann Shutterly

Eugene Stabile

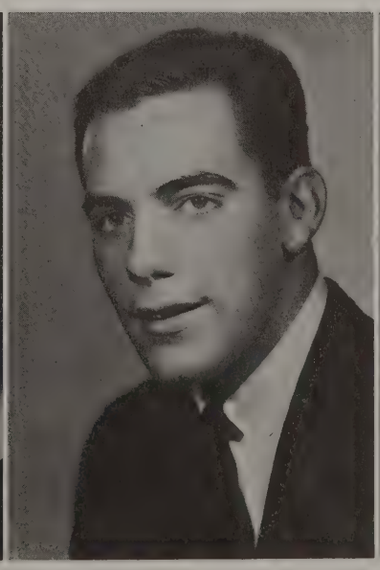

Francis Stoneking

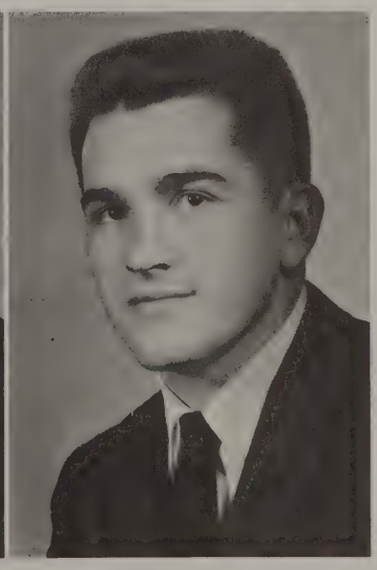

B. Slep, C. Crawford, C. Hochman, Mrs. LaPorte, M. Shutterly, P. Staggers, D. Fedak.

Drus

Drus, the senior women's honorary, was founded on the Waynesburg College Campus in May, 1959. The members are chosen on the basis of scholarship, leadership, and service to the college. This year Drus held the opening campus dance, a tea for women with high scholastic averages, and aided the student counseling program. The traditional tapping at dawn was held early in May followed by a breakfast at the hotel. Next year Drus hopes to be affiliated with National Mortorboard.

This year's officers: M. Shutterly, D. Paul, C. Hochman, P. Hecht (not pictured).

First Row: S. Kovak, J. Capriotti, J. Perry, C. Duffy, D. Fedak, N. Jadot. *Second Row:* L. Moston, G. Stabile, W. Lonabaugh, T. Hodgdon, R. Mandarino, J. Lowe, M. Zrimm, D. Groom.

STUDENT COUNCIL

The Student Council, under Charles Duffy, President; Robert Mandarino, Vice-President; Mary Ann Shutterly, Secretary; and Jean Perry, Treasurer; worked as representatives of the Student Body to put forth the students' view in all campus matters. The activities of the Council during the year included Freshman Days, Homecoming, and May Day, with music by the Larry Elgart Orchestra as well as an afternoon "rock-and-roll" revue. The student regulations were compiled, combined meetings were held with the Student Council at the Uniontown Center, and arrangements were made for the establishment of a Blood Bank on campus next year.

C. Duffy conducting Student Council Meeting.

Student Council members checking roll in chapel.

HOMECOMING

Thayer Hall float

Delta Sigma Phi float

Sigma Kappa float

Alpha Phi Omega float

Freshman fl

Phi Sigma Kappa float

Alpha Delta Pi float

Alpha Phi Omega, winner of first prize.

Tau Kappa Epsilon, winner of the Greek Trophy.

Muriel and her court.

Top: Senior attendant, Nancy Jadot. *Bottom:* Sophomore attendant, June Potochniak.

Top: Junior attendant, Judy Stein. *Bottom:* Freshman attendant, Donna White.

The Homecoming Queen

Prexy crowns Mary Ann Shutterly as the court watches.

MAY DAY

The Queen

The Court

The May

Jean Perry

Debbie Bedford

June Potochniak

Mary Ellen Wiley

Arlene Gondak

Court

Carol Moore

Judy Kinstlich

Betty Funk

Jackie Capriotti

Mary Kay Doman

Awards Assembly

Xi Psi Epsilon. *First Row:* E. Berryhill, C. Crawford, C. Hochman, S. Fodor, C. Knoblock, D. Fedak, P. Staggers. *Second Row:* G. Fowler, L. Moston, D. Fullerton, L. Henderson, J. Bissett.

Freshmen English Award Winners: M. Sniezek, S. Barton, D. Groom, N. Harkins, B. Brown.

Chris accepts the IFC All Sports trophy for the Delts.

Joyce Himes receives the Freshman Mathematics award.

Ed Lowry, Helen Wood, and Ed Stofko receive "Waynies" for their outstanding performances in the College Playhouse.

First Row: J. Broglie, M. Moore, National Representative, B. Brendell, A. Achtzehn, R. Schmidt. *Second Row:* Mr. Jamison, W. Kioski, C. David, C. Duffy. *Third Row:* M. Van Brunt, H. Widasn, B. Conto, E. Sparber, R. Weaver. *Fourth Row:* B. Nielson, M. Edwards, W. Berryhill, J. Barron.

Alpha Kappa Psi

This was the sixth year of existence for Delta Iota Chapter of Alpha Kappa Psi. During the year, the chapter attempted to live up to the standards of a professional fraternity. Several field trips were taken to observe business firms in the Pittsburgh area. To aid the faculty, help sessions were held by the brothers in an attempt to assist elementary accounting students in their scholastic efforts. In social life, the zenith for the year was reached with a dinner at Albert's Restaurant on May Day.

Alpha Psi Omega

Alpha Psi Omega, National Honorary Dramatics Fraternity, is made up of students with an active interest in dramatic activities. Qualification for membership is gained by earning points for acting, directing, and staging. A total of 50 points is required for initiation. Two initiations are held per year. At the Awards Assembly gold statues, affectionately named "Waynies," are awarded to the best actor and actress in leading roles and to the best in supporting roles. Alpha Psi Omega members won these coveted awards.

H. Wood, E. Hunt, Mr. Randolph, E. Stofko, B. Martin.

First Row: J. Kinich, S. Ricketts, H. Hartley, C. Crawford, M. Cherner, P. Eagon. *Second Row:* T. Hodgdon, Mr. Gibson, J. Lint, T. Zaubi, D. Svihla, P. Gabriel, J. Novotny, J. Freilino, R. Fulton.

Kappa Mu Epsilon

Kappa Mu Epsilon is a national, honorary, mathematics fraternity. Membership in this group is based on completion of twelve hours of math with a B average.

This year Pennsylvania Gamma Chapter, here at Waynesburg College, sponsored a trip to the Westinghouse Research Lab. The annual banquet was held at the Mansion House.

The officers for this year were: President, Harold Hartley; Vice President, Marsh Cherner; Secretary, Carol Crawford; Corresponding Secretary, Dr. Lester Moston; and Treasurer, Herb Phelps.

The Upsilon Chapter of Phi Alpha Theta has been active on campus this year by sponsoring several lectures concerning current events and world happenings. One speaker was a Hungarian freedom fighter. The Chapter has also started a historical library and file that will be made available to campus next year. The Chapter under the guidance of Mr. Peter Bulkeley and the history department, was headed by President, Patricia Karavas; Vice-President, James Lowe; Treasurer, Gerald DeBolt; Secretary, Charlotte Barnes.

Phi Alpha Theta

First Row: A. Thistlewaite, C. Barnes, D. Debolt, R. Long, P. Karavas. *Second Row:* Mr. Bulkeley, D. Loughman, F. Vucnik, T. Alexander, J. Paskey, J. Lowe.

First Row: K. Knestrich, J. Perry, D. Fedak, C. Jackson. *Second Row:* J. Heard, S. Fodor, C. Lee, R. Martin.

Sigma Tau Delta

To become a member of Sigma Tau Delta, a student must major in English and maintain a "B" average in his field. The officers for the school year, 1961-1962, were: President, Dian Fedak; Vice-President, Cathy Sayers; Secretary-Treasurer, Jean Perry. Upsilon Delta Chapter of Sigma Tau Delta, honorary English fraternity, is to promote the mastery of written expression. There are 112 chapters of Sigma Tau Delta, all of which contribute to the national publication of "The Rectangle." Upsilon Delta Chapter sponsors "The Courtier," its own annual publication.

Xi Psi Epsilon

Xi Psi Epsilon is the honorary scholastic fraternity of the college. Students who have completed 80 semester hours of academic credit and have attained an academic quotient of 3.25 or better are automatically received as members. Each spring, at the annual Awards Assembly, each new member is awarded a silver "spoon of knowledge." The purpose of the organization is the promotion of scholarship among the Student Body. Serving as officers of Xi Psi Epsilon for the 1961-62 school year were Carol Knoblock, President and Patricia Hecht, Secretary.

Mary Ann Shutterly and Carol Knoblock.

Class Officers

Seniors: B. Scott, C. Moore, G. Stabile, P. Karavas.

Juniors: B. King, E. Robinson, J. Lowe, J. Kinstlich.

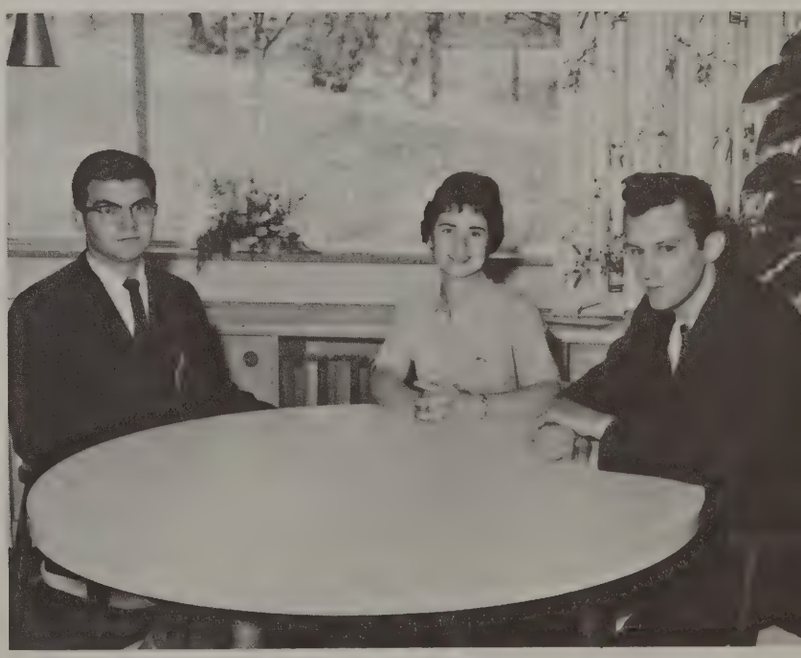

Sophomores: R. Pacella, S. Kovach, W. Lonabaugh.

Freshmen: J. Script, B. Lumsden, C. Grey.

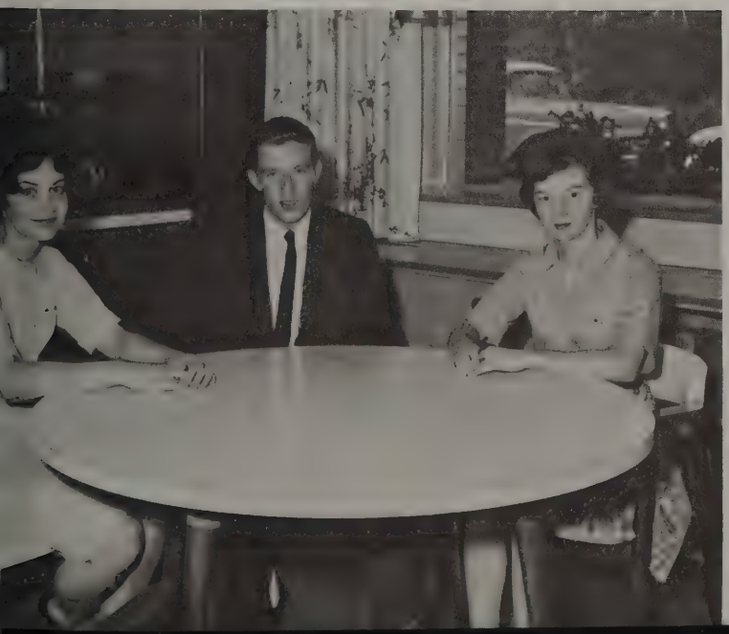

First Row: S. Westfall, D. Paul, C. Moore, C. Foulks, J. Heard. *Second Row:* J. Perry, J. Potochniak, C. Hochman, L. Rowley, E. Robinson, E. Scott, P. Karavas, K. Nevin, C. Barnes, C. Crawford, S. Palone, S. Ricketts, N. Jadot, P. Webb. *Third Row:* J. Powell, E. Pacella, G. Stabile, C. Duffy, J. Garrison, L. Moston, R. Oster, J. Goodwin, S. Moss, R. Mandarino.

Freshmen Guides

The third annual Leadership Conference met at Olgebay Park under the direction of Dean Cecil. Debbie Paul as Head Guide and Lawrence "Mouse" Moston as her assistant, introduced topics of educational and political interest for discussion. The purpose of the group was to discuss topics related to the Waynesburg College Campus and to offer assistance to the incoming Freshman class.

Head Guide Debbie Paul talks things over with her assistant "Mouse" Moston.

The Freshmen Reception.

Refreshments served at the Freshmen Reception.

The Frosh get to know each other at the Reception.

Frosh are assigned to Guide Groups.

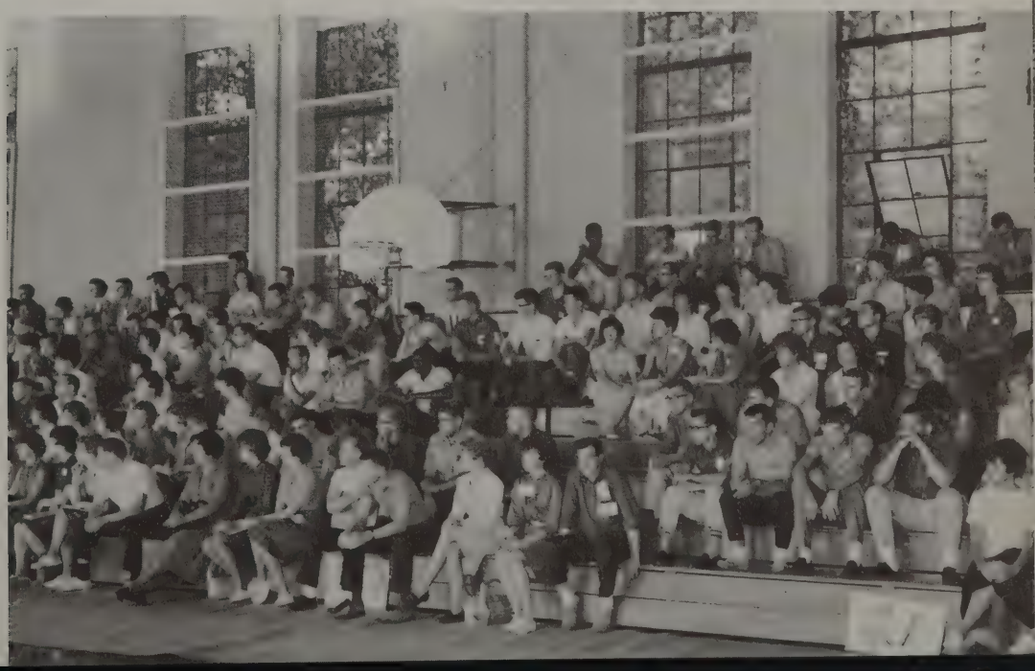

In the locker room during half-time.

SPORTS

Football

Jacket Coaching Staff: Coaches Nedde, Mazzaferro, and Hardisty.

First Row: B. Dunlap, P. Stanek, J. Laurent, B. Eckley, D. Brick, J. Lonergan, D. Harding, B. Swift, R. Soltys. *Second Row:* T. Lettieri, J. Chilko, T. Sergi, G. Wilson, W. Fullerton, G. Arrigoni, B. Zolinger, W. Mroziak, A. Achtzehn, R. Gaillard. *Third Row:* M. Dellorso, G. Washington, B. Gary, M. Zrimm, K. Fraser, B. Stohl, T. Vaughn, B. Pekarsky, J. Kesslar, V. Brunazzi, R. Milchak. *Fourth Row:* Coaches Mazzaferro, Nedde, and Hardisty. D. Stone, L. Mankey, B. Everson, P. Love, E. Prugh, E. Bujdos.

Co-Captains J. Lonergan and D. Brick with Coach Mazzaferro.

Opponents		Waynesburg
Geneva	14	0
Carnegie Tech	0	26
Slippery Rock St.	7	18
St. Vincent	0	7
Frostburg St.	7	24
Westminster	7	6
California St.	7	12
Marietta	7	32

Waynesburg College player being tackled by herd of foes.

Jim Lonergan
Co-Captain

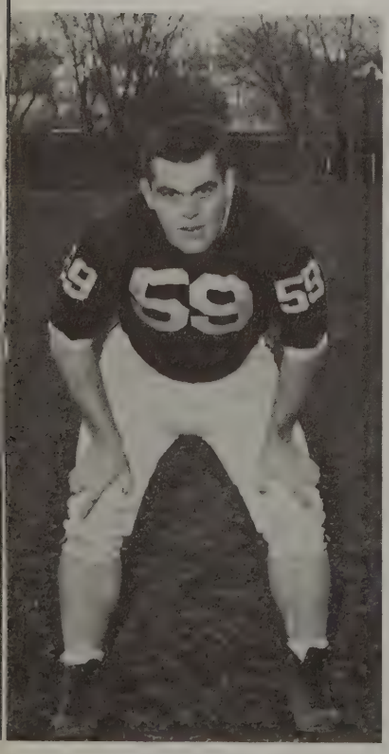

Dave Brick
Co-Captain

Barry Swift

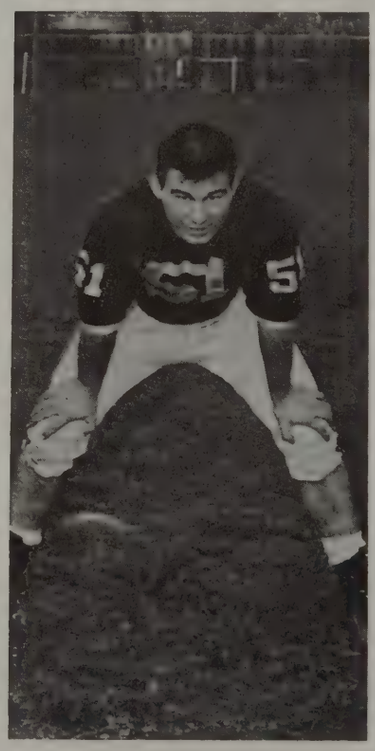

"Rock" Eckley

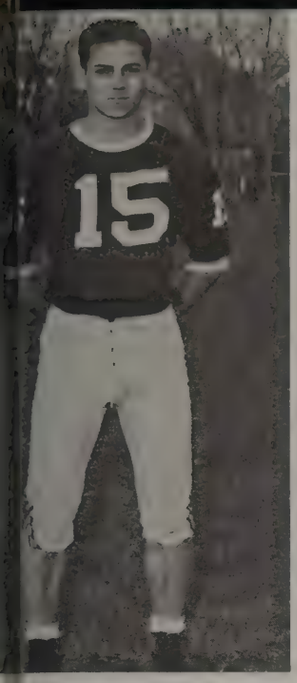
Larry Boyer

Wayne Fullerton

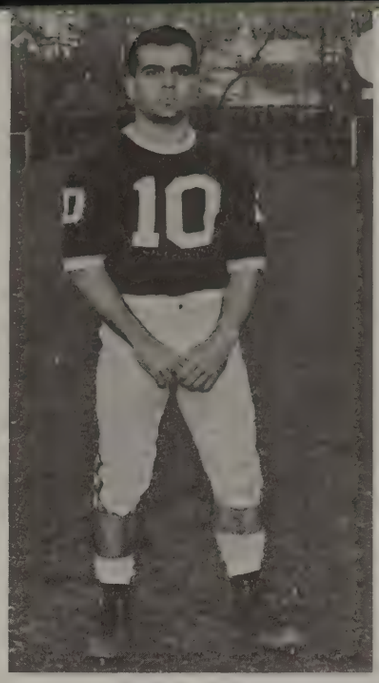
Tony Lettieri

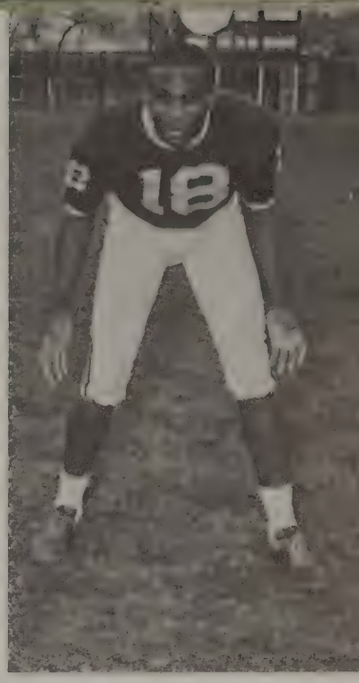
Jerry Washington

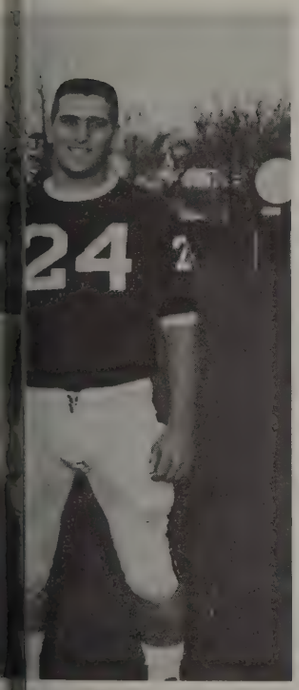
Paul Stanek

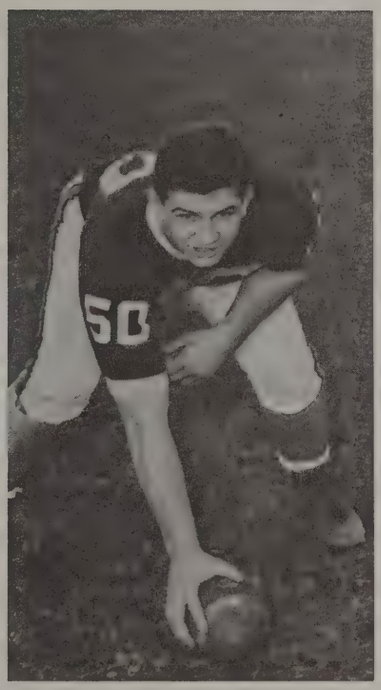
Gene Arrigoni

Bob Gary

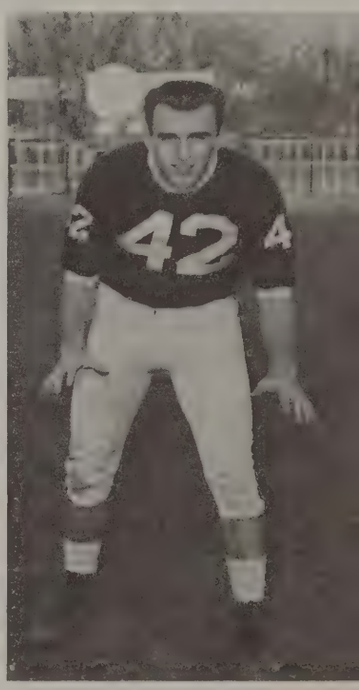
Jim Chilko

Rich Milchak

Bob Everson

Jim Laurent

Dave Stone

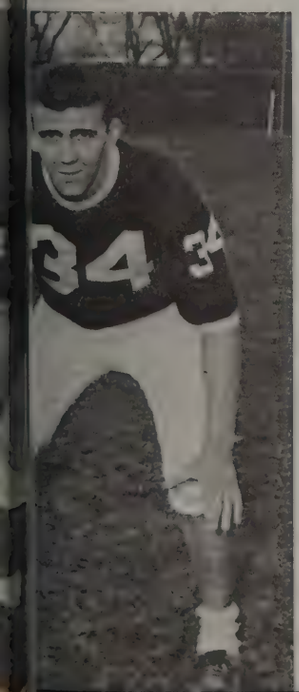

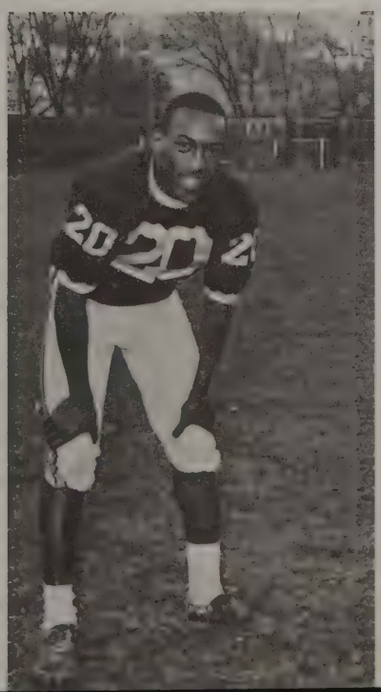

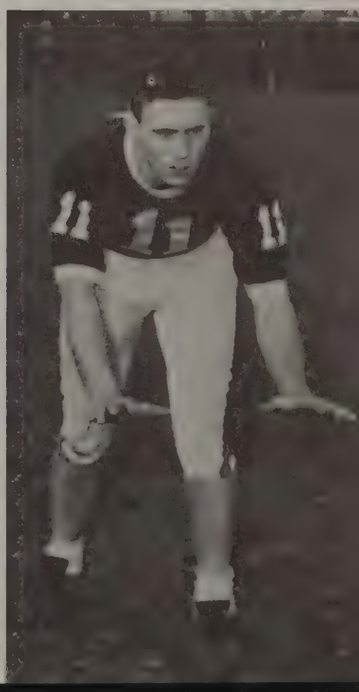

Eloshway guards an opponent.

Basketball

Opponents		Waynesburg
Grove City	61	57
St. Vincent	85	63
Thiel	84	74
Geneva	85	72
Marietta	82	62
Westminster	89	46
Wheeling	97	90
Carnegie Tech	55	64
California St.	60	61
Bethany	71	55
Westminster	82	55
St. Vincent	74	80
Grove City	76	64
Gannon	67	50
Frostburg St.	73	63
Geneva	85	59
Wheeling	60	63
Bethany	67	58
California St.	76	52
Carnegie Tech	49	60

First Row: W. Stohl, J. Lowe, R. Dusman, W. Eloshway (Captain), E. Chadderton, S. O'Neill. *Second Row:* Coach Mazzaferro, C. Kelley, R. Baer, E. Dublino, G. Washington, J. Kessler, Coach Hardisty.

31
14

20
33
34

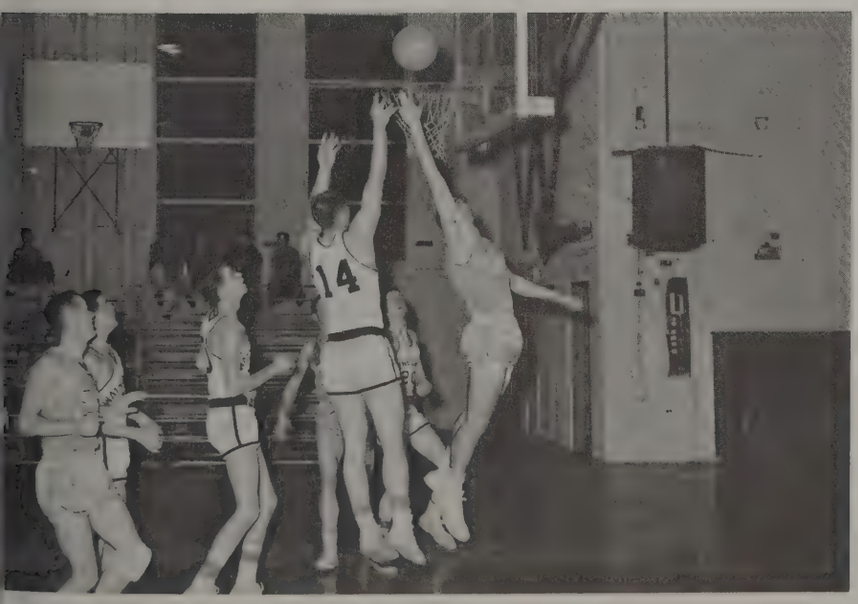
14

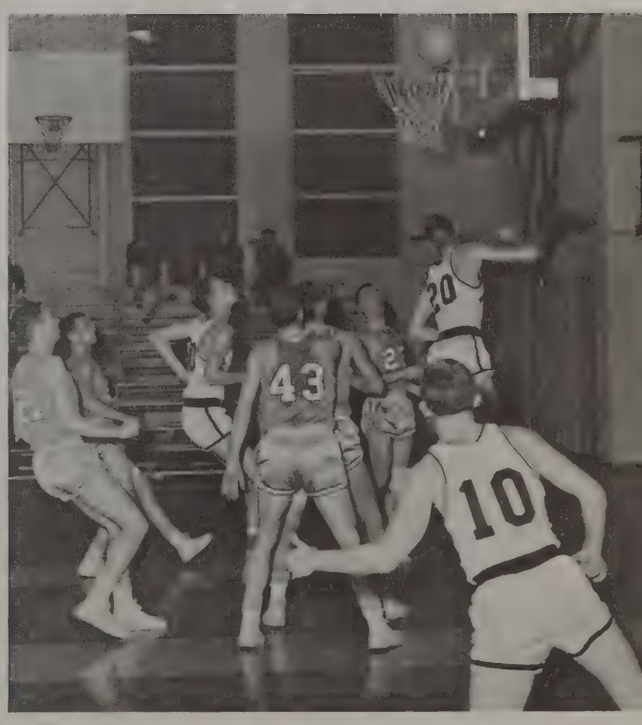
20
43
10

Wrestling

Opponents		Waynesburg
Fairmont St.	6	28
California St.	3	25
V. M. I.	3	27
Millersville	7	21
Bloomsburg	20	5
Lock Haven	20	8
Shippensburg St.	8	17
Muskingum	3	23
St. Vincent	0	32
R. I. T.	0	32

4-I Tournament — Tied for second

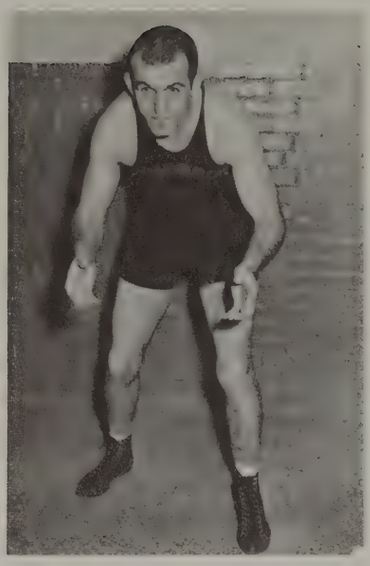

Bob Eckley

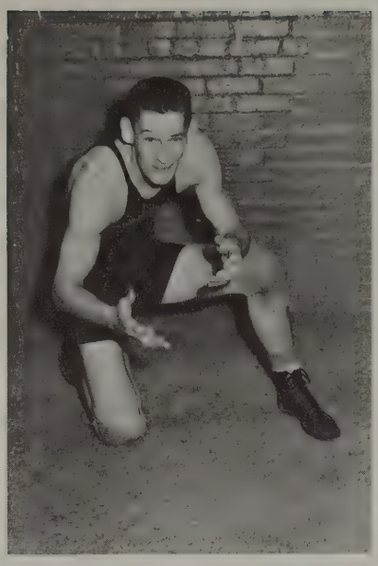

Gary Selner

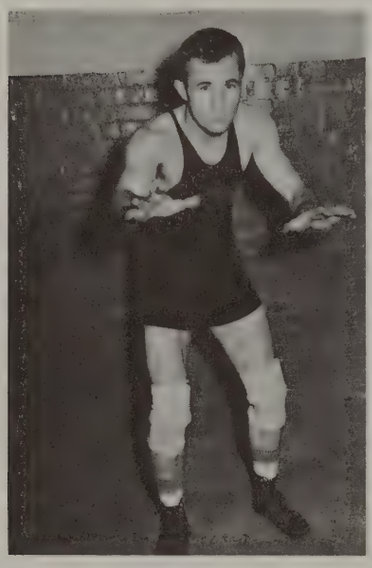

Herb Dodd

Gene Arrigoni

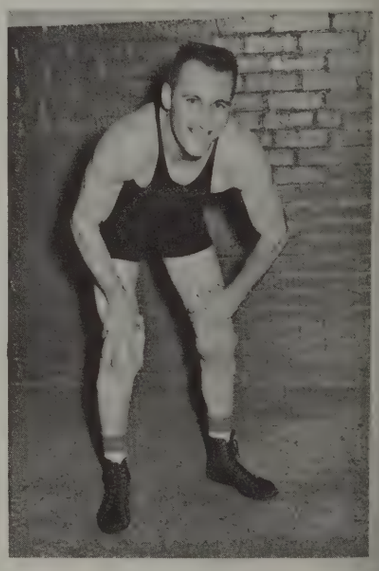

Bill Snodgrass

First Row: J. Simons, W. Snodgrass, H. Dodd, T. Wilson. *Second Row:* M. Zrimm, G. Selner, G. Arrigoni, R. Eckley, R. Gary, Coach Murdock.

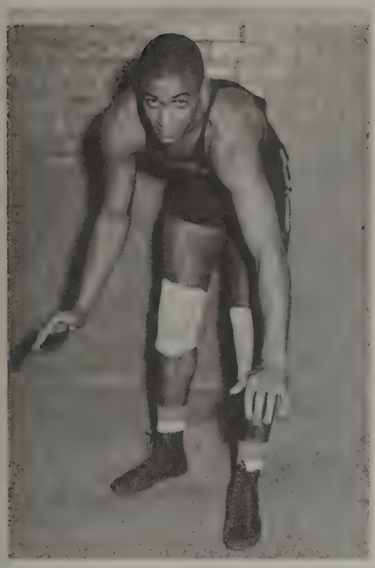

Bob Gary

A ref prepares for the match.

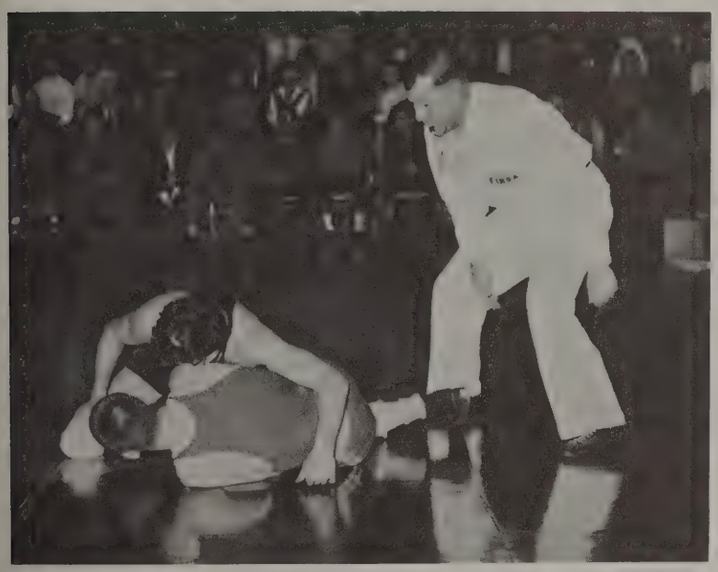

Coach Murdock

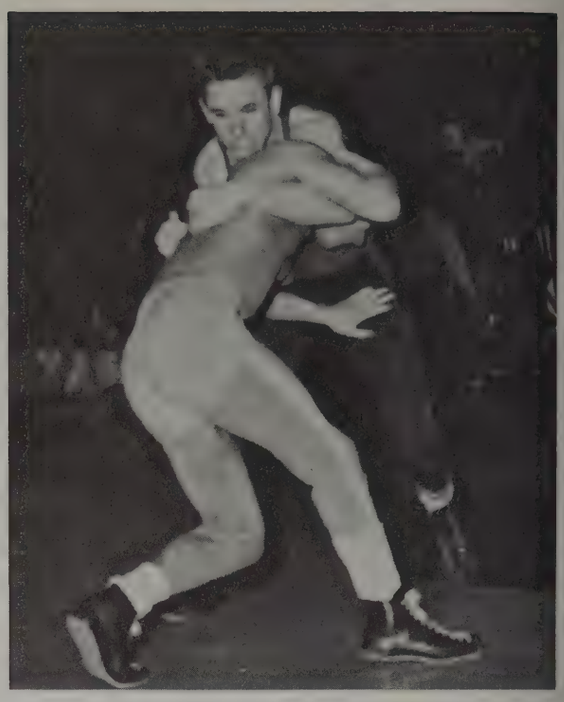

Tennis

Opponents		Waynesburg
W. Va.	9	0
Carnegie Tech	8	1
Duquesne	8	1
Geneva	9	0
St. Francis	3	6
Wheeling	2	7
Westminster	9	0
St. Vincent	4	5
Grove City	8	1
W & J	9	0

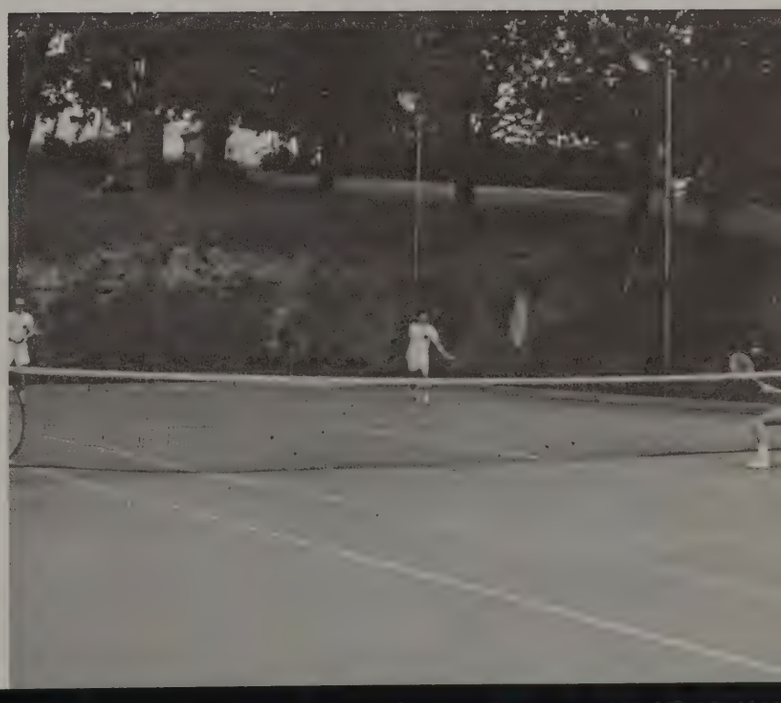

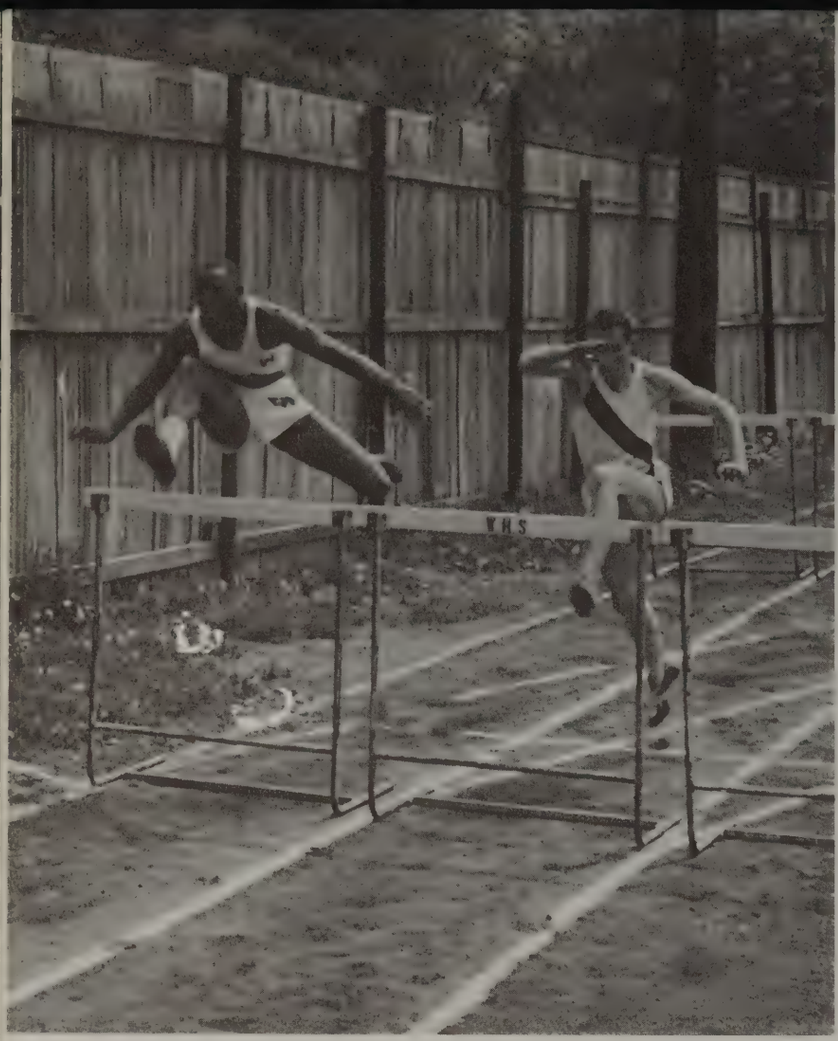

Track

Opponents		Waynesburg
W. Va.	111	37
St. Francis	16	114
Grove City	101½	29½
Geneva	71	60
Carnegie Tech	78½	51½
Westminster	100	31
W & J	55	76

J. Groninger, the most valuable player and Coach Conklin.

Golf

Opponents		Waynesburg
Carnegie Tech	6	1
St. Vincent	6	1
Duquesne	7	0
St. Francis	4	3
Wheeling	9	6
Geneva	6	1
Westminster	7	0
Grove City	7	0

Co-Captains R. Beck and T. Hye with Coach Conklin.

Baseball

Opponents		Waynesburg
W. Va.	7	0
St. Vincent	6	8
Geneva	5	7
	8	9
St. Vincent	8	9
Grove City	4	5
	7	2
Duquesne	4	3
Westminster	4	0
	3	2
Duquesne	1	4

First Row: C. Funk, E. Nuttall, R. Soltys. *Second Row:* K. Sheetz, R. Baer, T. Cornelius.

H. Dodd, R. Dusman, P. Scopel, R. Zelznak.

First Row: Mr. Harwick, J. Ferry, D. Bowker, M. Monshine. *Second Row:* T. Cornelius, V. Thompson, R. McDonald, G. Pozzani.

Cross Country

Duquesne . . .	39	Waynesburg . .	20
Westminster . .	15	Waynesburg . .	46
W & J . . .	25	Waynesburg . .	31
St. Francis . .	27	Waynesburg . .	28
Geneva . . .	20	Waynesburg . .	37
Fairmont St. . .	32	Waynesburg . .	23
Carnegie Tech .	15	Waynesburg . .	44
Grove City . .	16	Waynesburg . .	41

Cheerleaders

First Row: J. Kinich, B. Slep, E. Funk. *Second Row:* B. Brown, P. Moore, M. Albitz, B. Simmers.

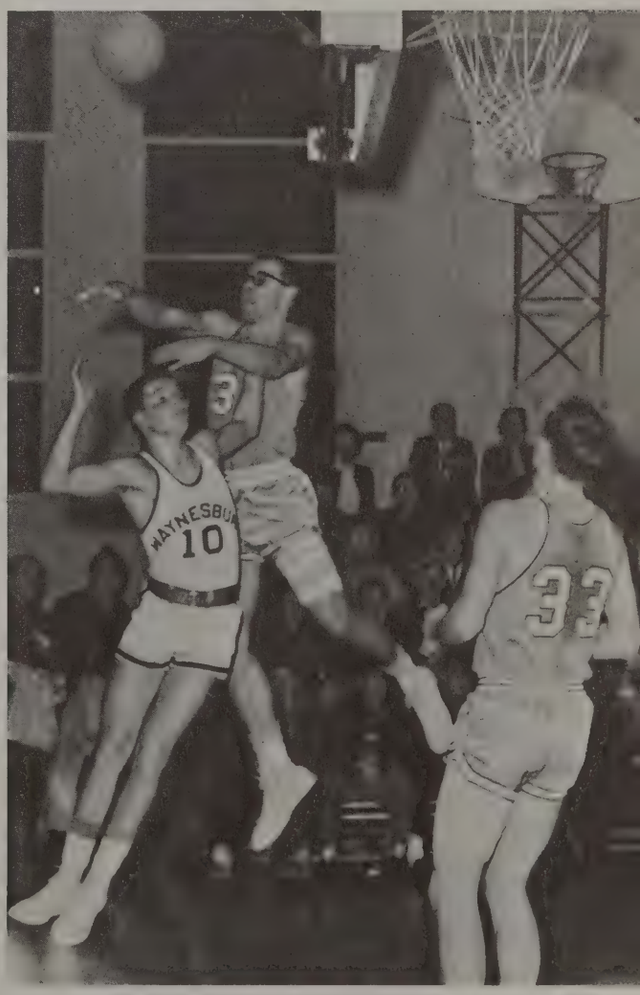

People

DR. PAUL R. STEWART

The President

The Trustees

The Vice Presidents

REV BAUER, Personnel

REV. CARLSON, Development

MR. STOY, Finance

DR. WALTER, Academic

Office Personnel

Top Left: MR. TALPAS, Registrar
Middle Left: DEAN CECIL
Middle Center: DEAN SCOTT
Bottom Left: MR. SHAMBLE, Director of Admissions
Bottom Center: MR. POOL

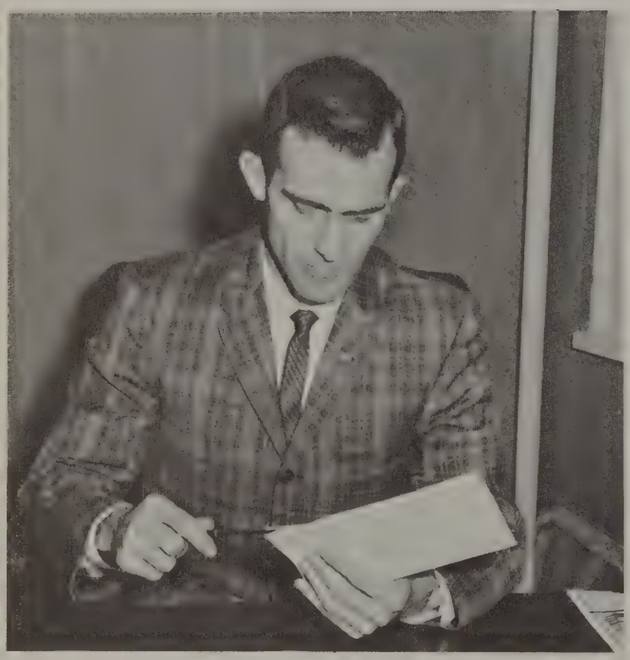

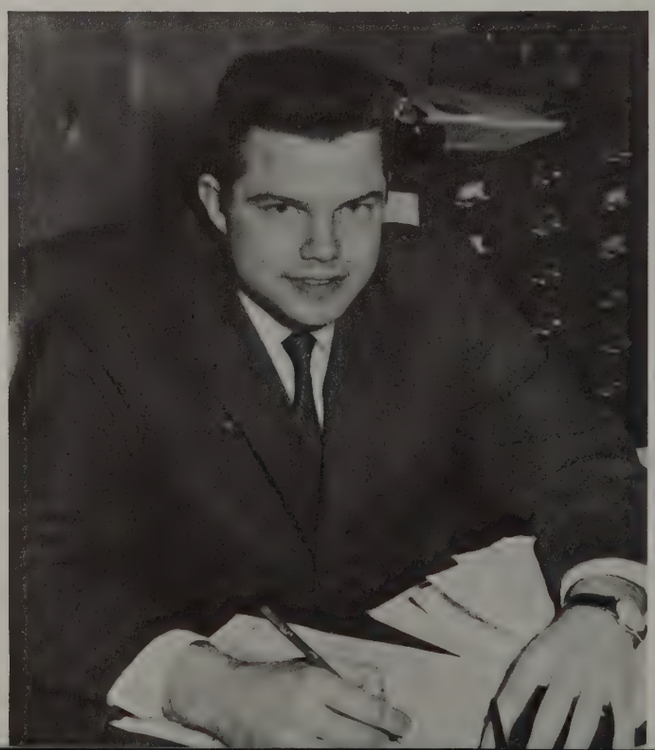

Top Left: Miss Westfall, President's Secretary. *Top Right:* Mrs. Harper, Admission Office. *Middle Left:* Our Librarians: Mrs. Orndorff, Mrs. Clovis, Mrs. Olmstead. *Middle Right:* Business Office: Mrs. Porter, Miss Milliken, Mrs. Reis. *Middle Right:* Registrar's Office: Mrs. Musgrave, Miss Snodgrass. *Bottom Left:* Mrs. Dunlap, Dr. Walter's secretary and Mrs. Berryhill, Receptionist. *Bottom Right:* Development Office: Mrs. Cowen, S. Hixon, A Thistlewaite, Mrs. Cafferty.

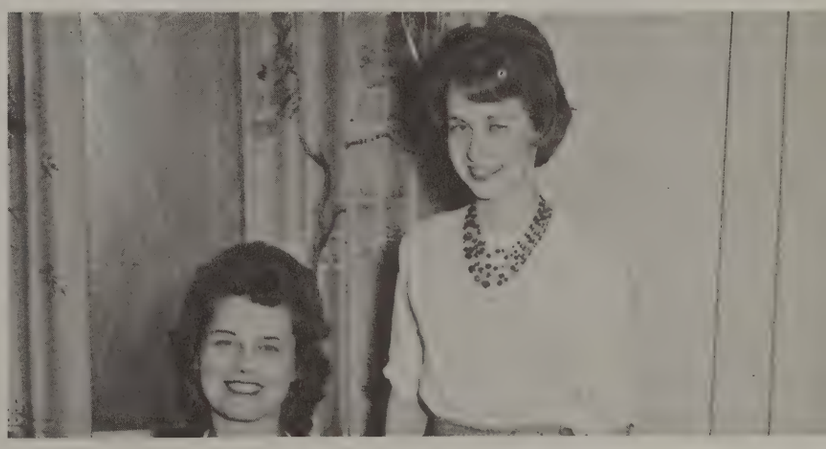

MR. WILBUR BLUHM
Mathematics

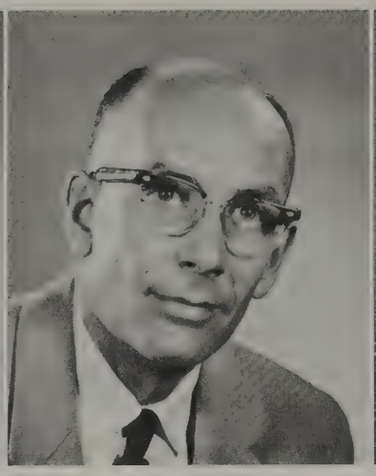

DR. ROBERT BOWDEN
English

DR. CHARLES BRYNER
Biology

MR. PETER BULKELY
History

Faculty

MR. FRANK CARTR
Education

MR. ROBERT CORMACK
English
Not Pictured

MR. B. CARTWRIGHT
Education
Not Pictured

MRS. L. CASSIDY
Physical Education

MR. WILLIAM CLIPMAN
Education

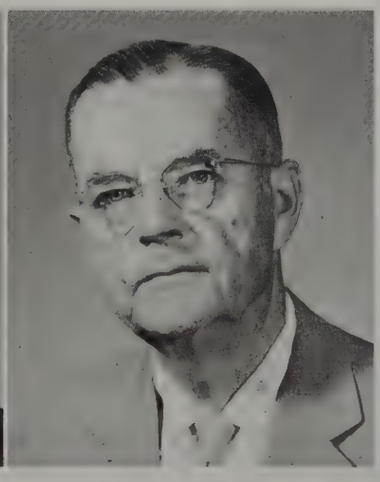

MRS. MAY CLOV
Librarian
Not Pictured

R. DRUMMOND
Education

DR. HARRY GARDNER
Religion

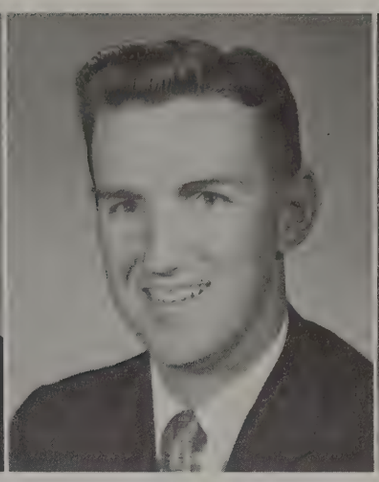

MR. JOHN GIBSON
Mathematics

MR. W. HARDISTY
Physical Education

JOHN HARWICK
rector of Publicity
Not Pictured

MRS. S. HENDERSON
Economics

MR. JOHN HOLLERAN
History

MISS MARY INGHRAM
French

.. JAMES INNES
Art
Not Pictured

MR. JOHN JAMISON
Business
Not Pictured

DR. E. JOHNSTON
English

MRS. M. LA PORTE
Spanish

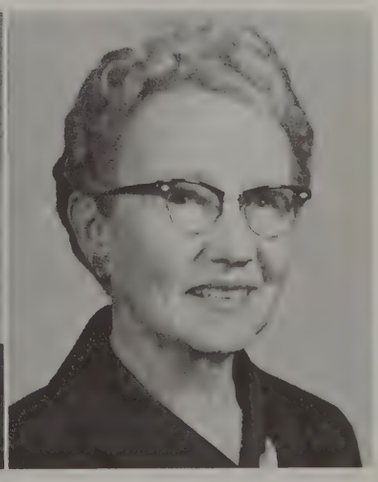

MR. ROBERT MAKUFKA
Physics
Not Pictured

MR. HARRY MARTIN
Spanish
Not Pictured

MR. P. MAZZAFERRO
Physical Education

DR. ARTHUR MINTI
History

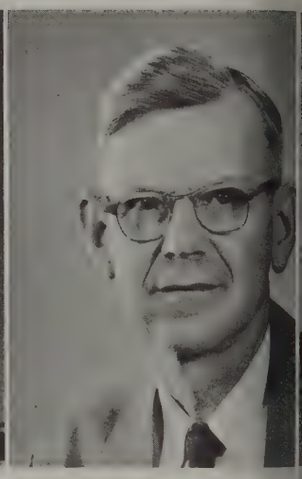

MR. JOHN MOORE
Sociology
Not Pictured

MR. THEODORE MORAN
English

MRS. J. MOSCHETTA
Business

DR. LESTER MOST
Mathematics

MR. RAYMOND MURDOCK
Physical Education
Not Pictured

MR. WILLIAM NEDDE
Physical Education
Not Pictured

MR. HARRY NEGLEY
Biology

MRS. SARAH OLMSTE
Librarian

JESSIE ORNDOFF
Librarian

MR. FRED OWENS
Biology

MR. F. RANDOLPH
English

MR. JAMES RANDOLPH
Music
Not Pictured

MARY RINEHART
Spanish
Not Pictured

DR. JAMES RICE
Business

MR. SAMUEL ROGAL
English
Not Pictured

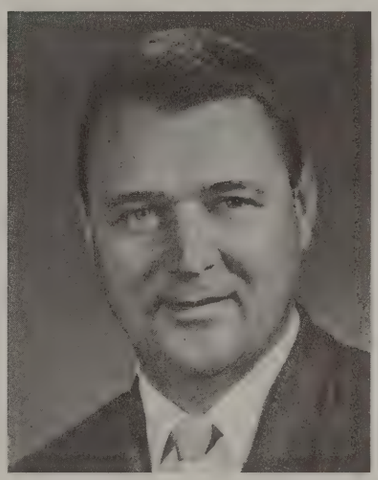

MR. CHARLES SCHAEF
Chemistry

AMES SCHROYER
Geology

MR. ARTHUR STAFFORD
Mathematics

DR. PAUL R. STEWART
Geology

MRS. EDNA STEPHENS
Spanish

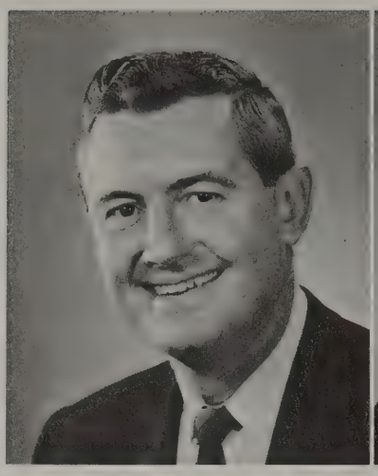

MR. GLENN TOOTHMAN
Business

REV. W. VanCAMP
Religion

MISS T. VIARENGO
Religion

MR. OWEN WALKE
German
Not Pictured

MISS LOIS WESTFALL
Typing and Shorthand

MR. FRANCIS WYNNE
French
Not Pictured

DR. DUSENBERRY
History

SENIORS

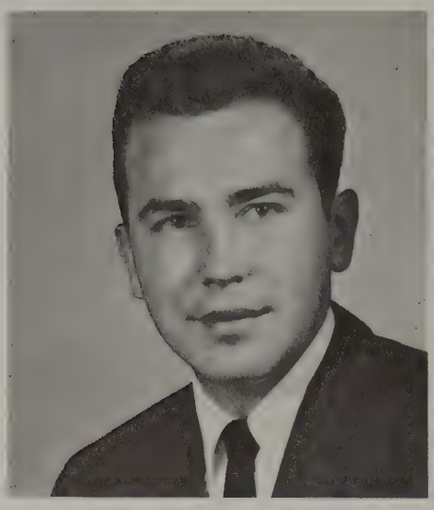

GEORGE N. ALLISON
MARSHALL STREET
IMPERIAL, PA.
Bachelor of Education

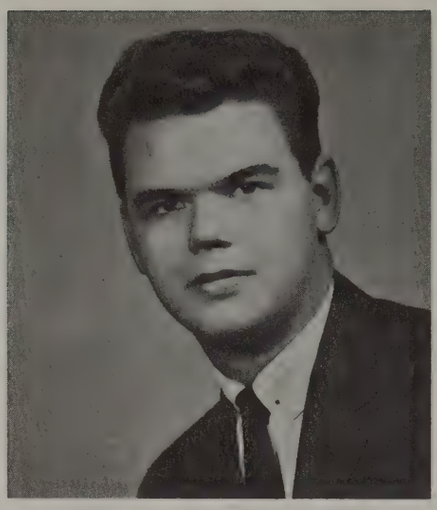

GERALD E. BARRON
516 DELAWARE ST.
MONESSEN, PA.
Bach. of Science in Business Admin.

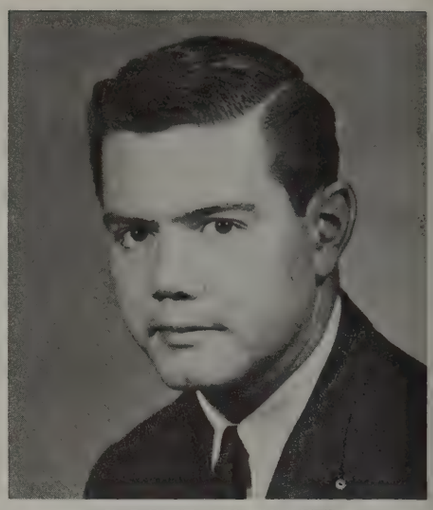

ROGER W. BECK
1014 MAPLE ST.
NATRONA HEIGHTS, PA.
Bachelor of Arts

ROBERT K. BECKINGIR
116 TAYLOR RUN ROAD
MONONGAHELA, PA.
Bachelor of Arts

ELLEN L. BERRYHILL
52 E. FRANKLIN ST.
WAYNESBURG, PA.
Bachelor of Arts

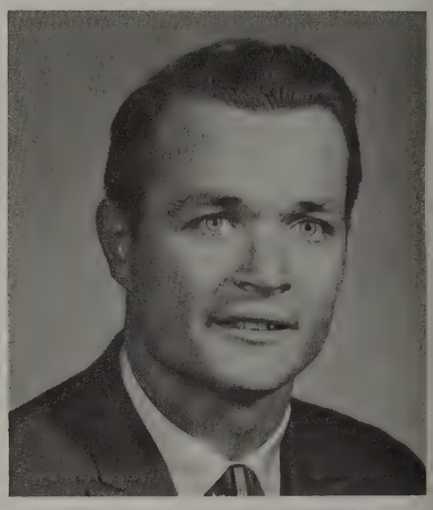

WILLIAM R. BERRYHILL
52 E. FRANKLIN ST.
WAYNESBURG, PA.
Bach. of Science in Business Admin.

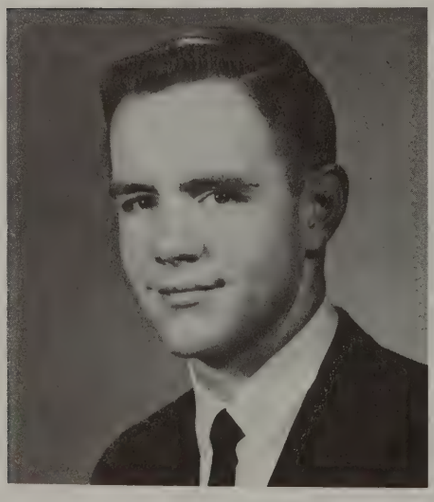

CARL R. BISSETT
193 S. WASHINGTON ST.
WAYNESBURG, PA.
Bachelor of Science

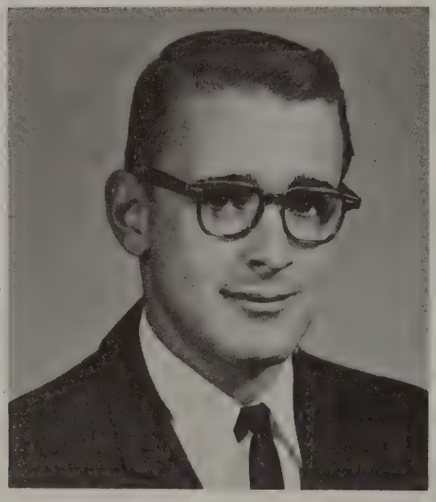

JACKSON BOARD
606 PARK AVE.
JOHNSTOWN, PA.
Bachelor of Arts

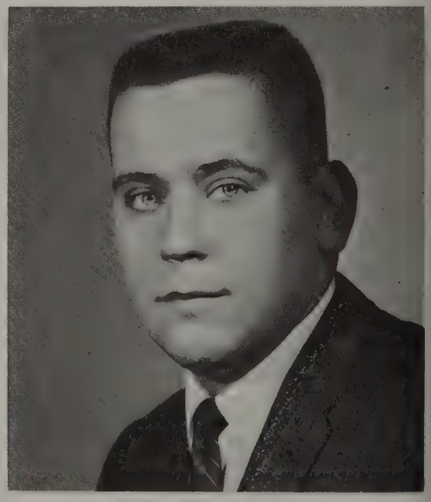

DAVID M. BRICK
5328 W. QUINCY ST.
CHICAGO 44, ILL.
Bach. of Science in Business Admin.

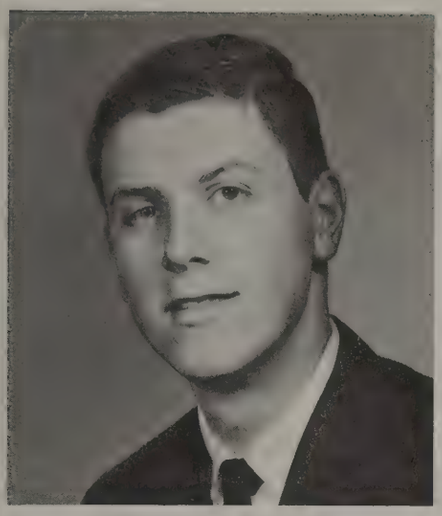

EUGENE J. BUJDOS
304 S. 4TH ST.
DUQUESNE, PA.
Bachelor of Arts

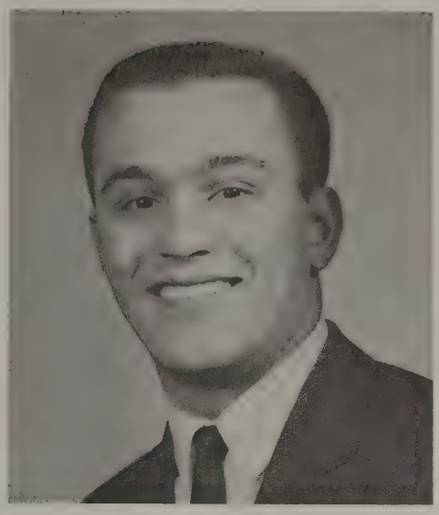

JAMES BURNS
14 W. GORDON ST.
UNIONTOWN, PA.
Bachelor of Arts

JOSEPH COCCARO
4 SUMMIT ST.
BRADDOCK, PA.
Bachelor of Education

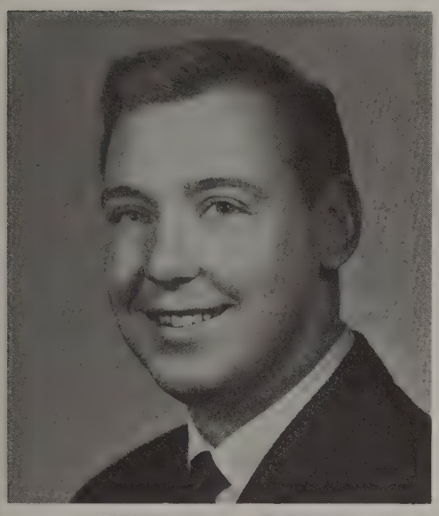

JOHN CAMPBELL
50 BEN LOMOND ST.
UNIONTOWN, PA.
Bachelor of Arts

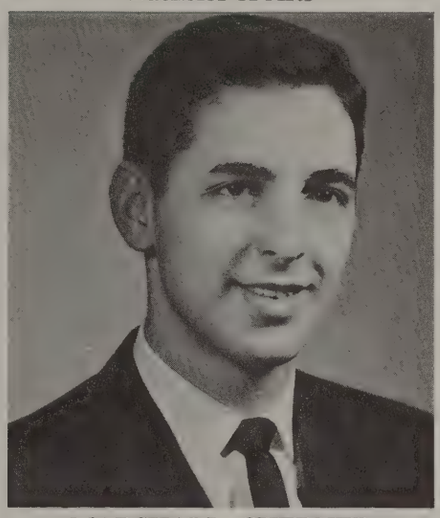

MARSHALL CHERNER
3195 SHADY AVE.
PITTSBURGH, PA.
Bachelor of Science

MARY A. COLIGAN
BOX 163
LEISENRING, PA.
Bachelor of Education

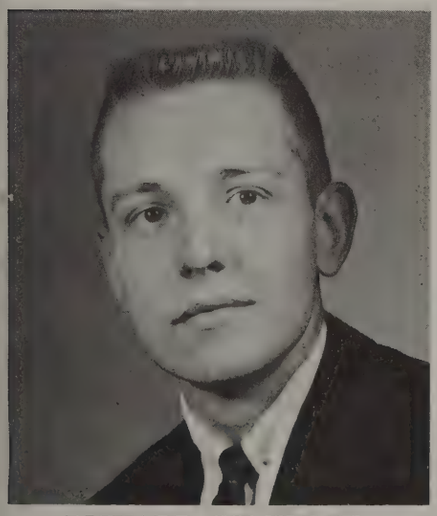

RICHARD COMSTOCK
1563 E. MAIDEN ST.
WASHINGTON, PA.

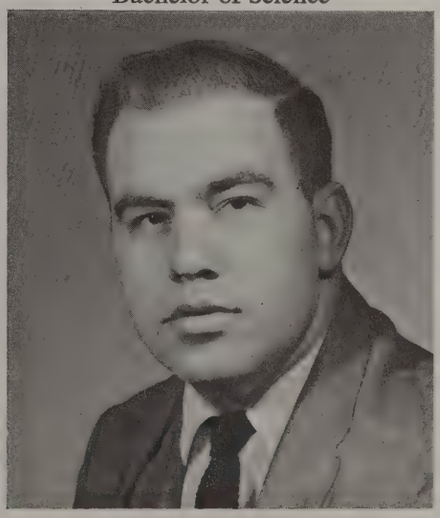

ROBERT M. CROCCO
101 MAIN ST.
BENEZETT, PA.
Bachelor of Science

CHARLENE J. CULLEY
6639 SALTSBURG ROAD
PITTSBURGH 35, PA.
Bachelor of Education

HAROLD CUTTING
21 MARKET ST.
PERTH AMBOY, N. J.
Bachelor of Arts

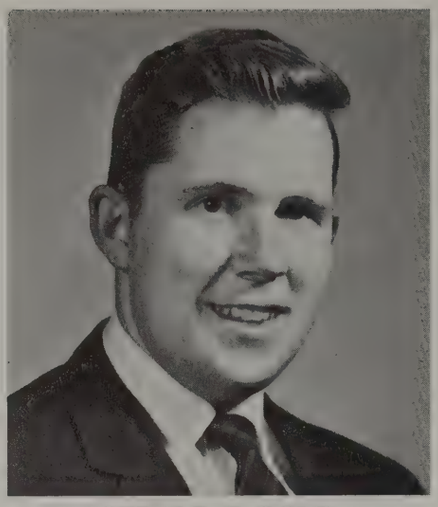

GERALD DeBOLT
67 CONNOR ST.
UNIONTOWN, PA.
Bachelor of Arts

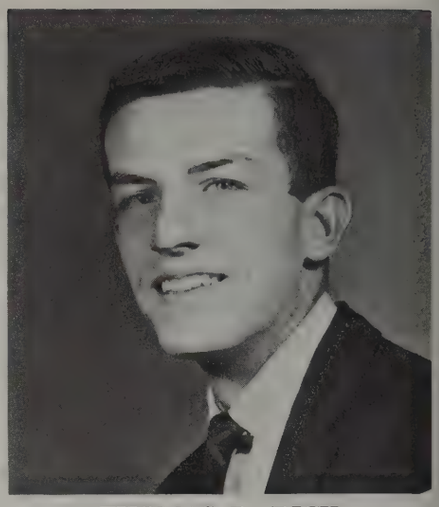

THOMAS D. DICK
COURT & PINE STS.
JEANNETTE, PA.
Bach. of Science in Business Admin.

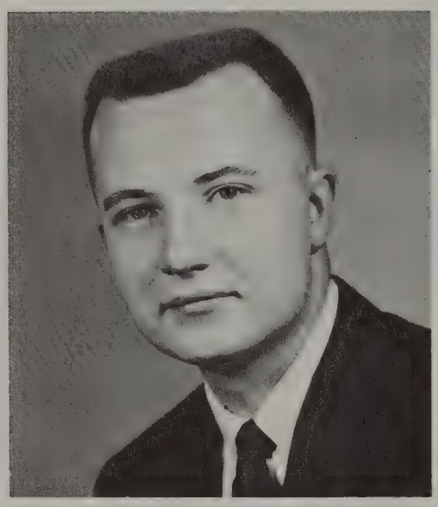

DAVID DICKERMAN
621 HOPE ST.
PITTSBURGH, PA.
Bachelor of Science

HERBERT A. DODD
2819 HAMILTON AVE.
GLENSHAW, PA.
Bachelor of Arts

C. PAUL DUFFIELD
230 SHERMAN AVE.
WAYNESBURG, PA.
Bachelor of Science

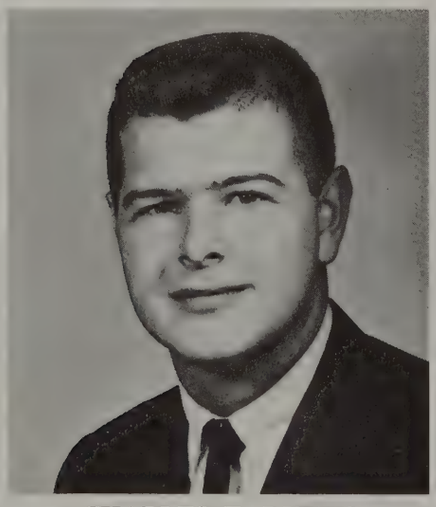

CHARLES T. DUFFY
610 REGENT ST.
HOUSTON, PA.
Bach. of Science in Business Admin.

CHARLES M. EDWARDS
215 W. SPRUCE ST.
TITUSVILLE, PA.
Bach. of Science in Business Admin.

LOIS E. ELLIOT
235 JUNIPER DRIVE
CORAOPOLIS, PA.
Bachelor of Education

WILLIAM ELOSHWAY
WELCOME ST.
FREDERICKTOWN, PA.
Bachelor of Arts

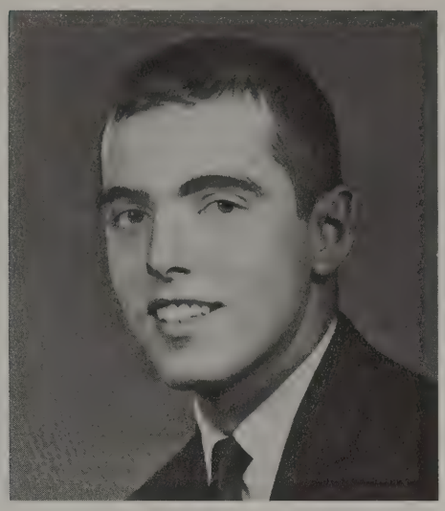

BERNARD FABIAN
148 SEARIGHT AVE.
UNIONTOWN, PA.
Bachelor of Arts

EMILIO FEDERICI
804 GEORGE ST.
SCOTTDALE, PA.
Bach. of Science in Business Admin.

COLIN P. FERGUSON
BROOKHAVEN DRIVE
RUSSELLVILLE, KY.
Bachelor of Arts

NANCY H. FERRY
LIBRARY ROAD
WAYNESBURG, PA.
Bachelor of Arts

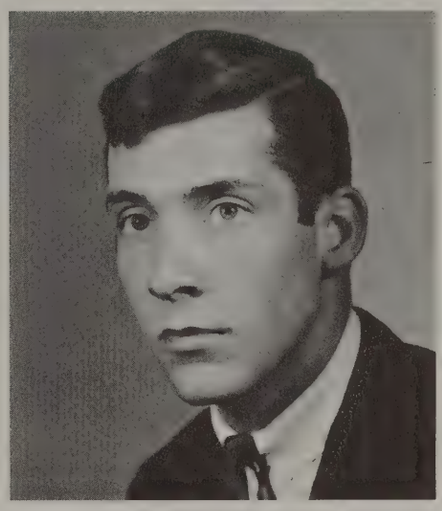

JAMES W. FISHER
4959 HIGHLAND AVE.
BETHEL PARK, PA.
Bach. of Science in Business Admin.

CAROL L. FOULKS
321 MERION AVE.
HADDONFIELD, N. J.
Bachelor of Education

JEFFREY GARRISON
8 SIXTH AVE.
ATLANTIC HIGHLANDS, N. J.
Bachelor of Education

JOHN W. GRAHAM
412 OAK
CONEMAUGH, PA.
Bachelor of Arts

THOMAS GREENWOOD
250 GRANT AVE.
NEMACOLIN, PA.
Bachelor of Science

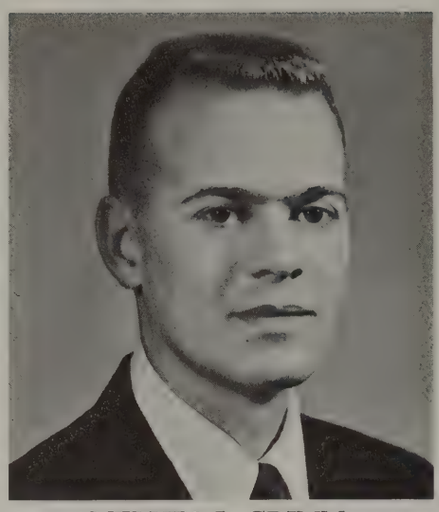

MELVIN J. GRIMM
323 HUFFMAN ST.
WAYNESBURG, PA.
Bach. of Science in Business Admin.

EDNA GRUBBS
R. D. 1, BOX 440
UNIONTOWN, PA.
Bachelor of Science

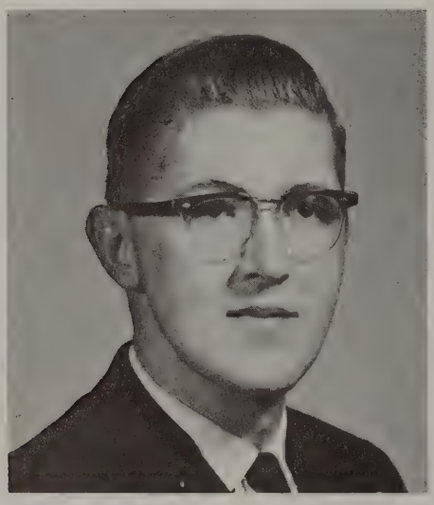

ROBERT G. HACKETT
418 CHESS ST.
MONONGAHELA, PA.
Bach. of Science in Business Admin.

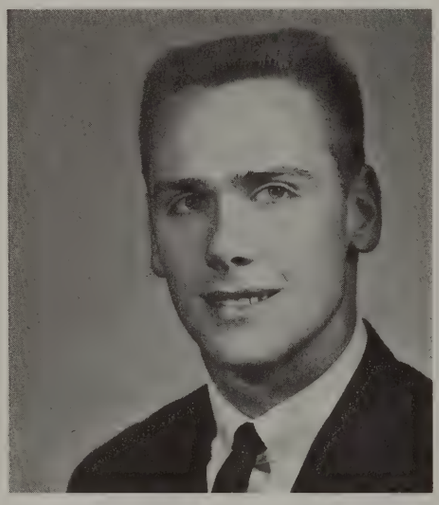

GARY C. HALEY
108 WASHINGTON AVE.
MIDWAY, PA.
Bachelor of Science

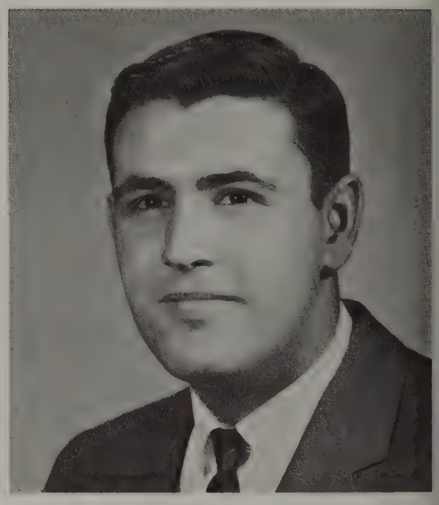

JAMES HANNA
MAIN STREET
BLACK LICK, PA.
Bachelor of Arts

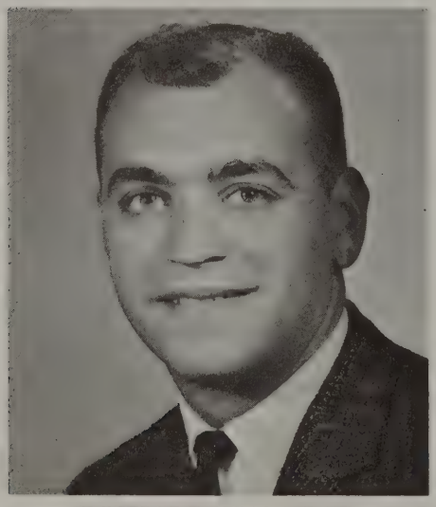

RICHARD HARDING
5236 TOWERS TERRACE
PITTSBURGH, PA.
Bachelor of Arts

HAROLD HARTLEY
P. O. BOX 587
CARMICHAELS, PA.
Bachelor of Science

PATRICIA J. HECHT
5112 TOWERS TERRACE
PITTSBURGH 29, PA.
Bachelor of Education

GERALD R. HELMICK
712 VALLEY VIEW TERRACE
CANONSBURG, PA.
Bachelor of Arts

CAROL H. HOCHMAN
917 FOREST AVE.
PITTSBURGH 2, PA.
Bachelor of Education

LAWRENCE M. HOMER
BOX 93
BURGETTSTOWN, PA.
Bachelor of Science

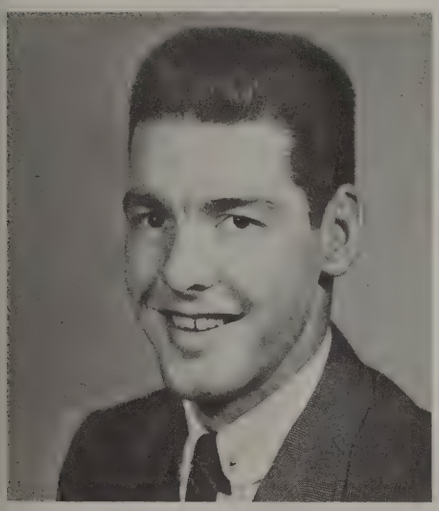

JAMES HOY
380 SECOND ST.
LEECHBURG, PA.
Bachelor of Science

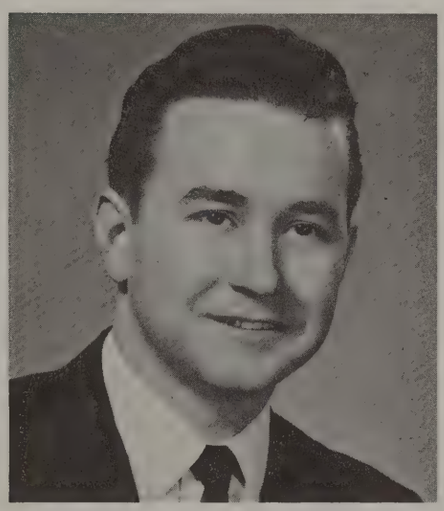

MICHAEL J. HRITZ
2461 WAVERLY AVE.
SWISSVALE, PA.
Bachelor of Arts

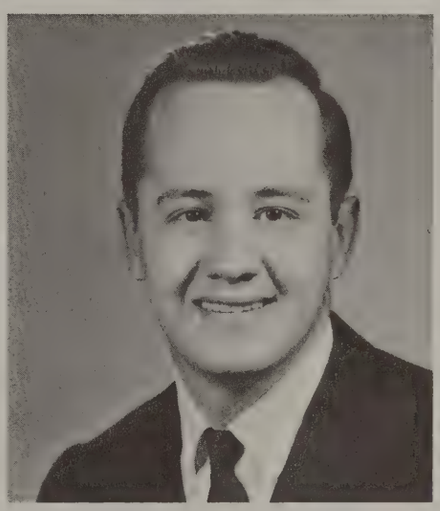

CHESTER G. HUHN
R. D. 3, BOX 459
UNIONTOWN, PA.
Bachelor of Arts

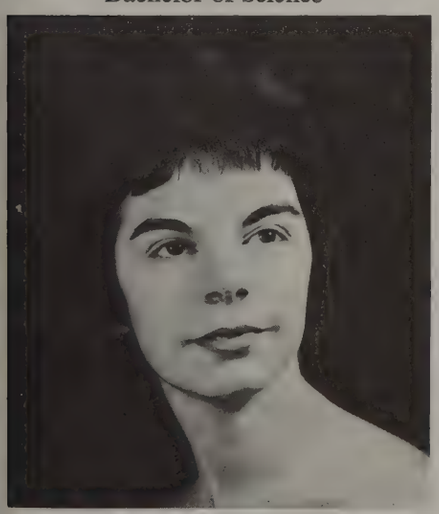

ELIZABETH JOHNSON
446 N. MAIDEN ST.
WAYNESBURG, PA.
Bach. of Science in Business Admin.

PATRICIA KARAVAS
1615 MEMORIAL DRIVE
PITTSBURGH, PA.
Bachelor of Arts

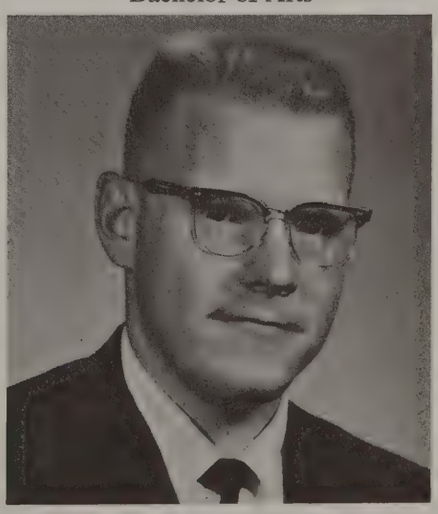

PAUL H. KELLER
504 N. MORRIS ST.
WAYNESBURG, PA.
Bachelor of Science

CAROL J. KNOBLOCK
R. D. 4
MERCER, PA.
Bachelor of Science

JACK KOVACH
RICES LANDING
R. D. 1, PA.
Bachelor of Science

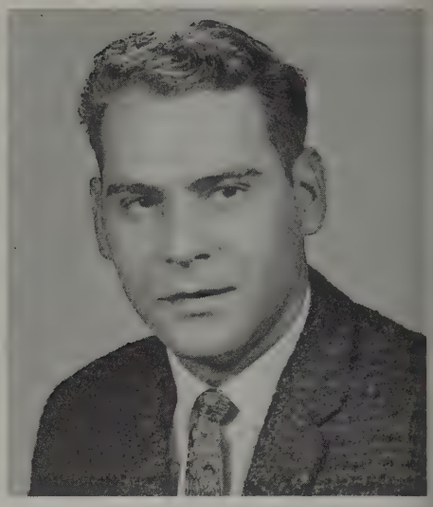

JOSEPH LAPSON JR.
431 NORMAN AVE.
DONORA, PA.
Bachelor of Arts

JAMES J. LEMONS
R. D. 1
MARIANNA, PA.
Bachelor of Arts

RICHARD LENHART
210 E. GREENE ST.
WAYNESBURG, PA.
Bachelor of Arts

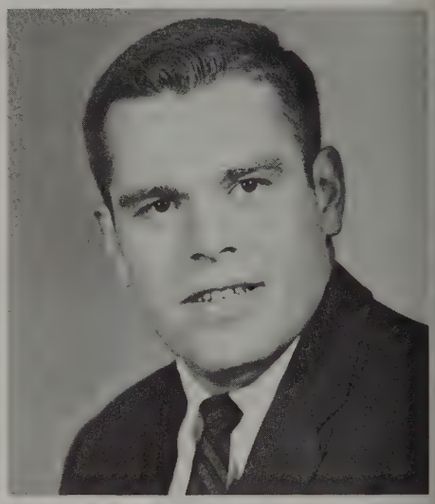

JAMES E. LONERGAN
411 OLIVET AVE.
PITTSBURGH 10, PA.
Bachelor of Science

HELEN LOZAR
105 WALNUT ST.
MASONTOWN, PA.
Bachelor of Education

WILLIAM LUXNER
432 ROUTE 88
CABMICHAELS, PA.
Bachelor of Science

CECELIA JOSEPH
19 LOCUST ST.
UNIONTOWN, PA.
Bachelor of Arts

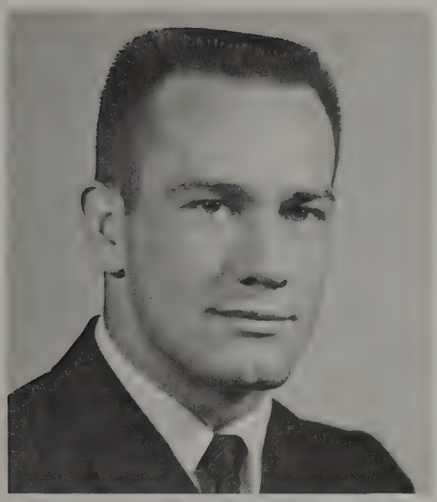

STANLEY W. MAJESKY
R. D. 1
MARIANNA, PA.
Bachelor of Arts

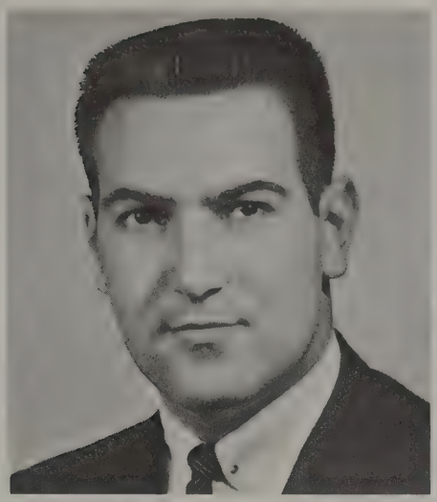

STEVEN MANULA
330 THOMPSON ST.
BRIDGEVILLE, PA.
Bachelor of Arts

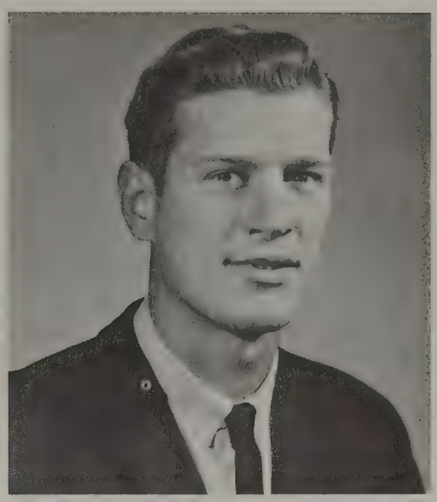

EDWARD G. MARCONI
FREDERICKTOWN, PA.
Bachelor of Education

JAMES W. MARTIN
R. D. 1
NEW FREEPORT, PA.
Bachelor of Arts

ROBERTA J. MILLER
326 MORELAND DRIVE
FRANKLIN, PA.
Bachelor of Arts

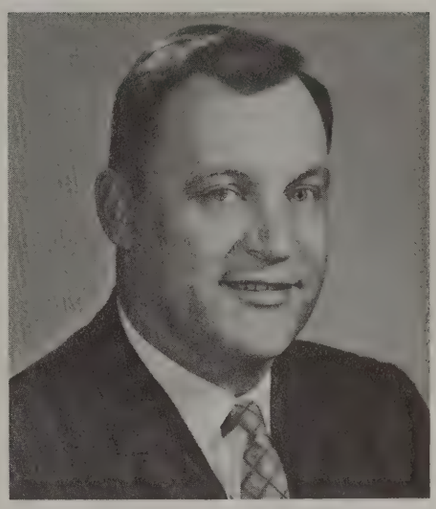

GEORGE MIXEY
R. D. 1
NEW SALEM, PA.
Bachelor of Arts

CAROL J. MOORE
525 HUFFMAN ST.
WAYNESBURG, PA.
Bachelor of Arts

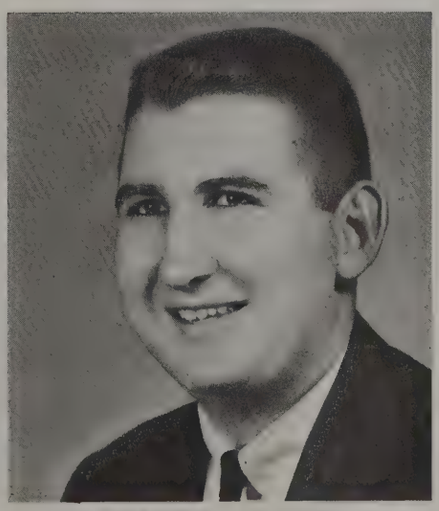

HARRY MOORE
BRYSON HILL
DUNBAR, PA.
Bachelor of Arts

JOSEPH MULLIN
ALVERTON, PA.
Bachelor of Arts

RUTH E. MOREDOCK
BOX 108-B R. D. 1
RICES LANDING, PA.
Bachelor of Science

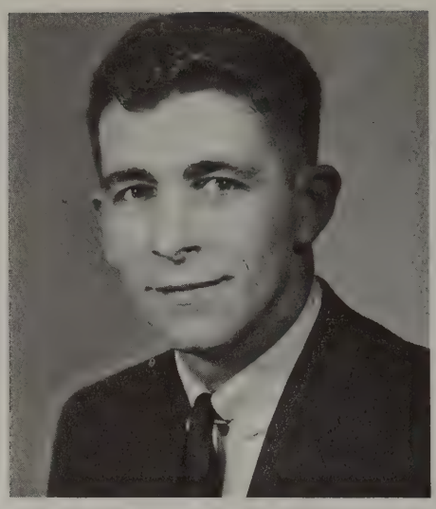

ROBERT NIELSEN
236 BRIGHTON AVE.
PERTH AMBOY, N. J.
Bach. of Science in Business Admin.

LOUIS NUCCI
140 ELIZABETH AVE.
E. PITTSBURGH, PA.
Bachelor of Science

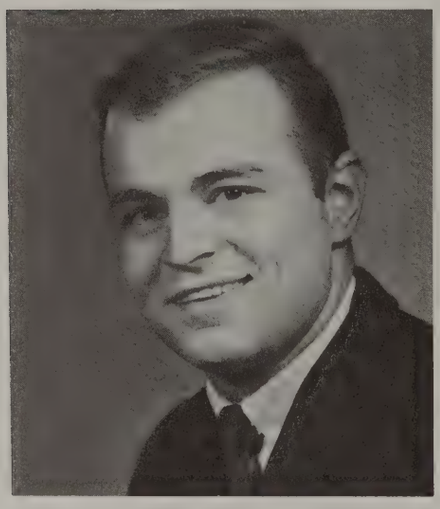

EDWARD A. PACELLA
2221 SUPERIOR ST.
BETHEL PARK, PA.
Bach. of Science in Business Admin.

JOSEPH J. PASIERBEK
1301½ JEFFERSON AVE.
WASHINGTON, PA.
Bach. of Science in Business Admin.

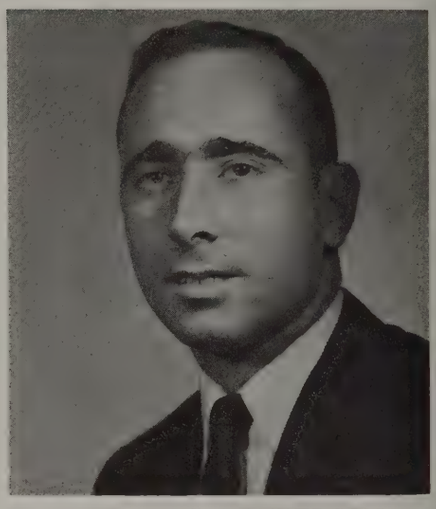

DONALD E. PATTERSON
228 S. RICHHILL ST.
WAYNESBURG, PA.

DEBORAH HEDGE PAUL
365 N. WEST ST.
WAYNESBURG, PA.
Bachelor of Education

JEAN S. PERRY
340 PROSPECT ST.
RIDGEWOOD, N. J.
Bachelor of Arts

MINERVA PIRL
901 FRANKLIN AVE.
CONNELLSVILLE, PA.
Bachelor of Education

A. RICHARD PITCOCK
R. D. #2
WAYNESBURG, PA.
Bachelor of Science

JAMES L. POLAND
R. D. 5, BOX 537
WASHINGTON, PA.
Bachelor of Science

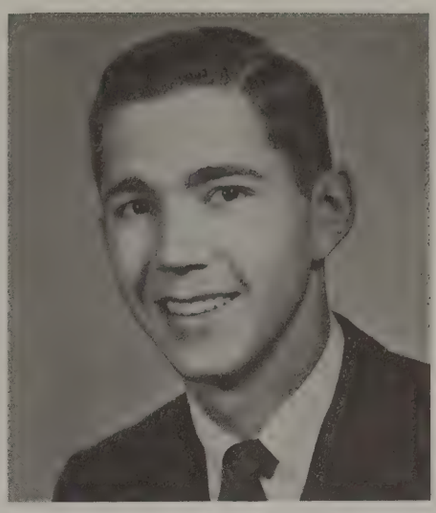

RICHARD POTTER
162 S. MAIN ST.
ALLENTOWN, N. J.
Bachelor of Arts

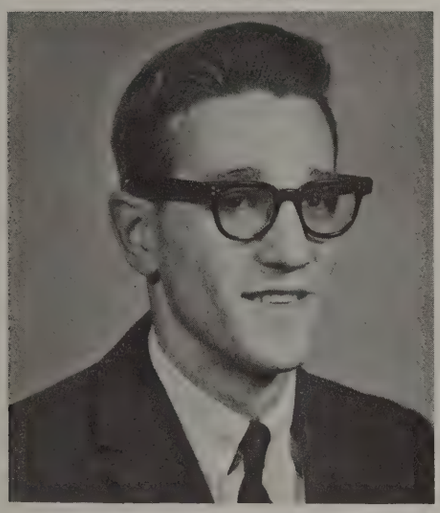

DAVID PREININGER
1730 MC CULLOUGH ST.
PITTSBURGH 36, PA.
Bachelor of Arts

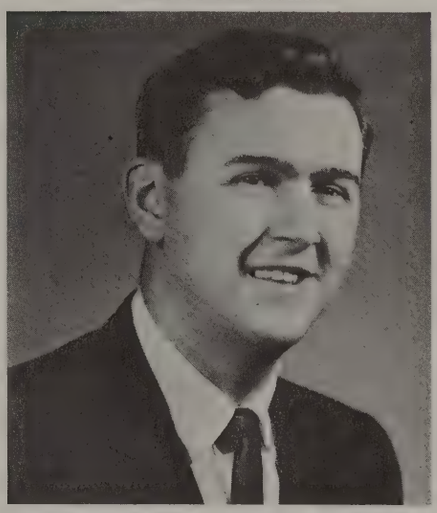

RICHARD W. PRITTS
182 S. HIGH ST.
SCOTTDALE, PA.
Bachelor of Science

GAIL COOK PRYTHERCH
1670 WASHINGTON ROAD
PITTSBURGH 28, PA.
Bachelor of Arts

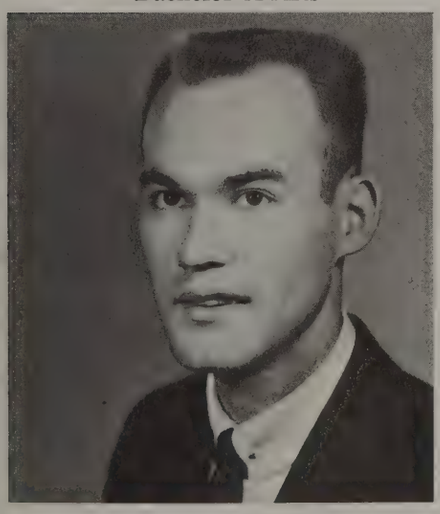

LEWIS RAYMOND
BOX 15
ALLENPORT, PA.
Bachelor of Science

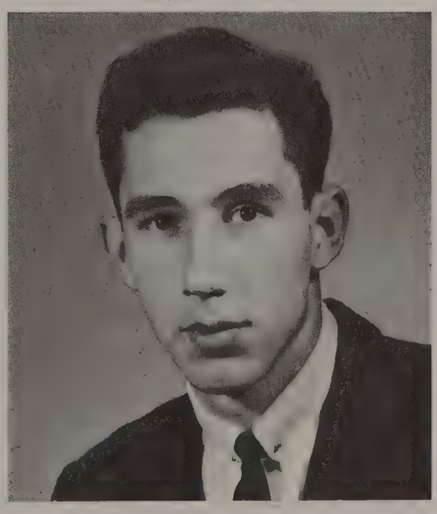

THOMAS REILLY
59 NASSAU ST.
UNIONTOWN, PA.
Bachelor of Arts

HARRY RILEY
308 CONNELLSVILLE ST.
UNIONTOWN, PA.
Bach. of Science in Business Admin.

LYNNE RIRIE
3752 LOCUST AVE.
SEAFORD, N. Y.
Bachelor of Education

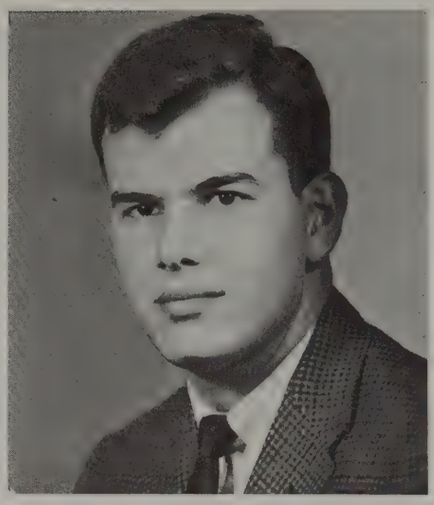

CARL ROSSI
208 PROSPECT ST.
UNIONTOWN, PA.
Bachelor of Arts

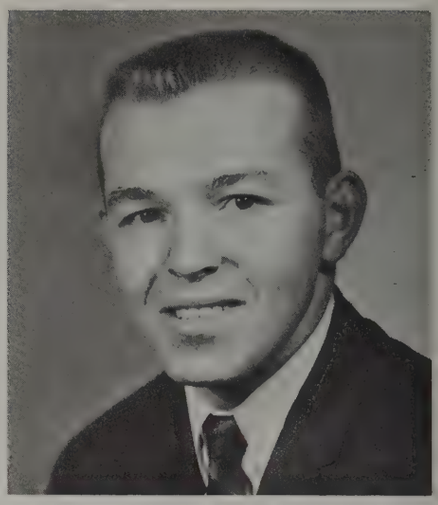

EDWARD W. SCHREIBER
471 FANNIE ST.
MC DONALD, PA.
Bachelor of Science

BRUCE SCHURM
734 LAKE DRIVE
YOUNGSTOWN, OHIO
Bachelor of Arts

ELIZABETH SCOTT
1813 MOUNT ROYAL BLVD.
GLENSHAW, PA.
Bachelor of Education

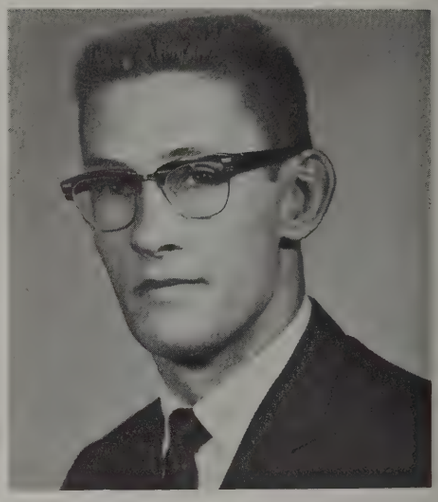

GARY SELNER
R. D. 1
CURWENSVILLE, PA.
Bachelor of Science

MARY ANN SHUTTERLY
79 E. FRANKLIN ST.
WAYNESBURG, PA.
Bachelor of Arts

DORIS SINKULE
4 FRANCIS ST.
UNIONTOWN, PA.
Bachelor of Education

LINDA A. SMITH
4108 FRANKLIN ST.
KENSINGTON, MD.
Bachelor of Arts

DONALD E. SPARBER
R. D. 2
MC DONALD, PA.
Bach. of Science in Business Admin.

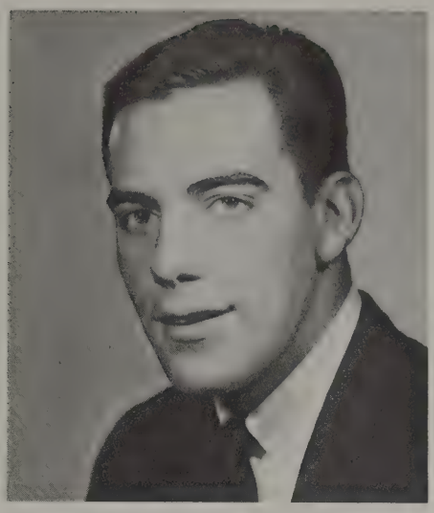

EUGENE M. STABILE
420 MILLS ST.
BRADDOCK, PA.
Bachelor of Science

BETTY J. STAFFORD
APT. 9 COLLEGE PROJECT
WAYNESBURG, PA.
Bachelor of Arts

ROBERTA STEWART
133 HARDING ROAD
PITTSBURG 29, PA.

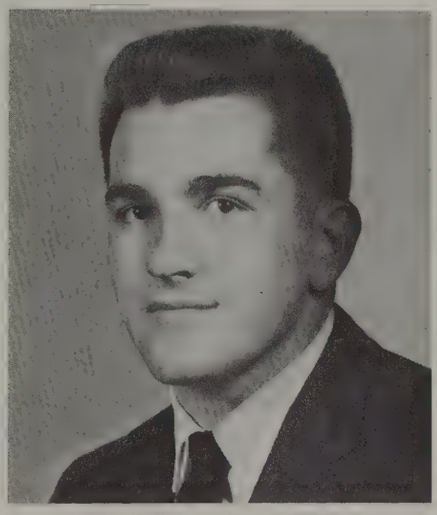

FRANCIS L. STONEKING
53 S. RICHHILL ST.
WAYNESBURG, PA.
Bachelor of Science

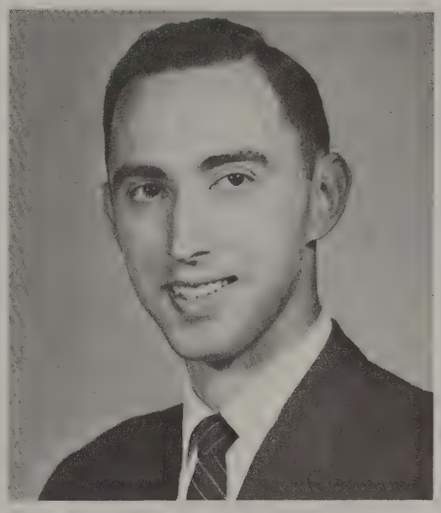

ALLAN L. STURTEVANT
5722 FIFTH AVE.
PITTSBURGH 32, PA.
Bach. of Science in Business Admin.

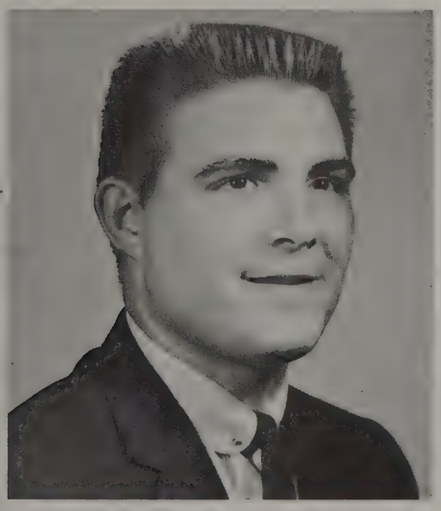

GARY SWIFT
600 BROWNS FERRY RD.
CARMICHAELS, PA.
Bachelor of Arts

MARGARET A. SYMONS
ST. BENEDICT, PA.
Bachelor of Education

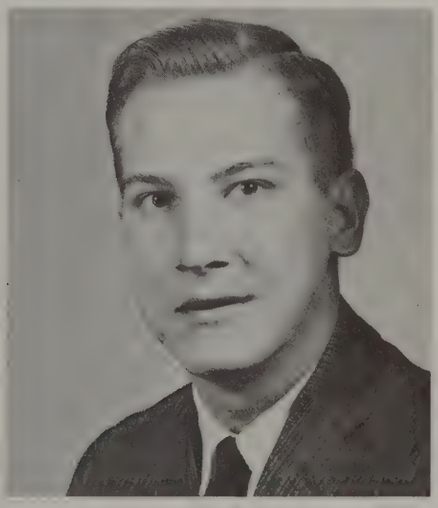

JOHN TOTH
1302 VIRGINIA AVE.
JOHNSTOWN, PA.
Bachelor of Arts

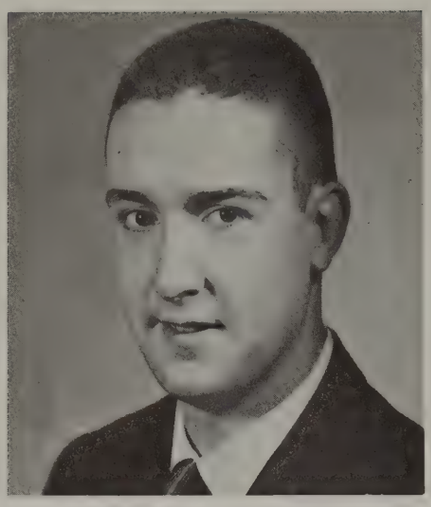

MURRAY S. VAN BRUNT
116 LENOX AVE.
E. ORANGE, N. J.
Bach. of Science in Business Admin.

ROBERT VIGLIANTI
421 CLIFTON ST.
WESTFIELD, N. J.
Bachelor of Arts

FLORENCE I. VOGEL
117 W. EDGEWOOD DR.
CANONSBURG, PA.
Bachelor of Education

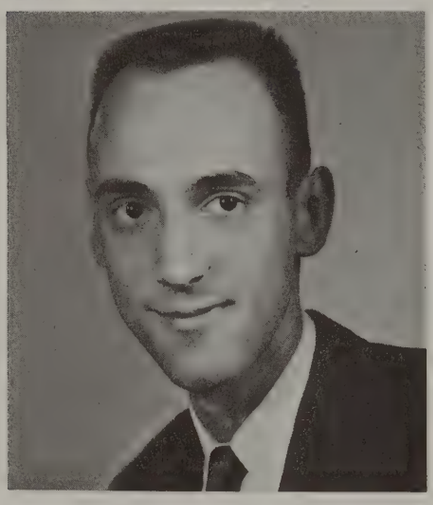

DONALD A. WAIDA
2024 BEECH ST.
PITTSBURGH, PA.
Bachelor of Science

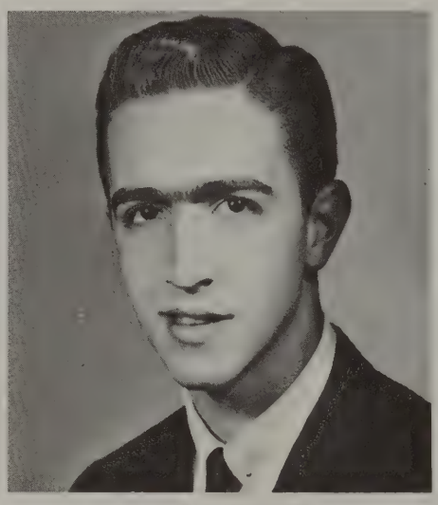

DAVID WALKER
19 SHERMAN AVE.
WASHINGTON, PA.
Bachelor of Arts

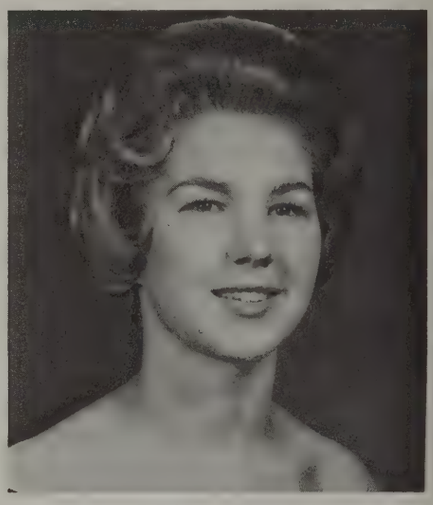

PATRICIA WATONA
524 RT. 88
CARMICHAELS, PA.
Bachelor of Arts

LOIS E. WESTFALL
114 BOYLES COURT
CLARKSBURG, W. VA.
Bachelor of Education

PHILIP J. WILLIAMS
498 E. HIGH ST.
WAYNESBURG, PA.
Bachelor of Arts

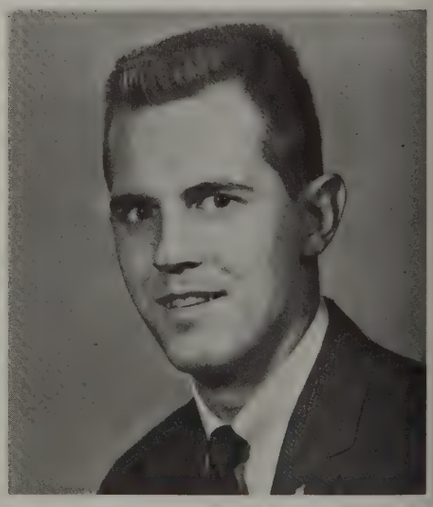

ROBERT WEAVER
208 PITTSBURGH ST.
SCOTTDALE, PA.
Bach. of Science in Business Admin.

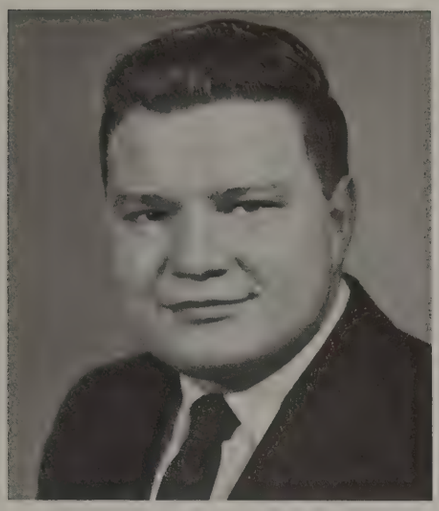

DENNIS WILSON
R. D. 1 ROBINSON RD.
IMPERIAL, PA.
Bach. of Science in
Business Admin.

HELEN WOOD
768 BRAXTON ROAD
RIDLEY PARK, PA.
Bachelor of Arts

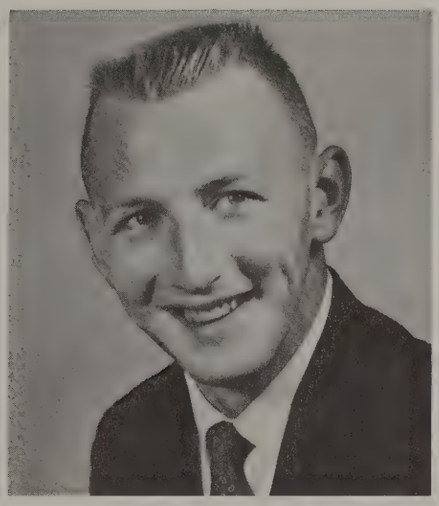

PATRIC J. WRIGHT
750 HUFFMAN ST.
WAYNESBURG, PA.
Bachelor of Arts

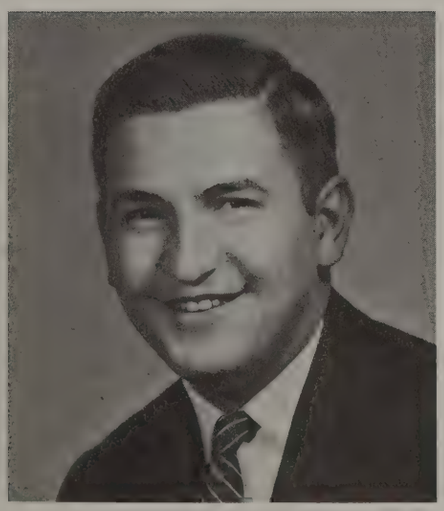

JOHN V. ZEOK
1005 BRADDOCK AVE.
BRADDOCK, PA.
Bachelor of Science

STEPHEN ZAVATSKY
WEST CRAWFORD ST.
CONNELLSVILLE, PA.
Bachelor of Arts

Seniors Not Pictured

BACHELOR OF ARTS

RICHARD BENNETT
395 PARK AVE.
WAYNESBURG, PA.

ELAINE BERRY
1070 OSAGE DRIVE
PITTSBURGH 35, PA.

JOHN A. CALVERT
357 WASHINGTON AVE.
ONEIDA, N. Y.

DONALD DANSER
154 W. HIGH ST.
WAYNESBURG, PA.

DORIS DANSER
154 HIGH ST.
WAYNESBURG, PA.

BRIAN DAVIS
1500 AVON AVE.
PITTSBURGH 21, PA.

PAUL ECKLEY
812 COMMONWEALTH AVE.
WEST MUFFLIN, PA.

DANIEL J. GRUSZKA
325 PERSHING AVE.
LEECHBURG, PA.

NANCY HANAM
53 TONY ROAD
STAR JUNCTION, PA.

THOMAS HYE
247 GEORGE ST.
NEW BRUNSWICK, N. J.

NANCY J. JADOT
305 SILVIS ST.
JEANNETTE, PA.

WILLIAM JESLINEK
263 ROCKLAND AVE.
NORWOOD, N. J.

THOMAS JONES
BOX 23
POLAND MINES, PA.

EMERIC R. KALSEY
223 NINTH ST.
ASPINWALL, PA.

GREGORY KROSNOFF
909 MAIN ST.
BENTLEYVILLE, PA.

RICHARD LEIGHTY
11 COLLEGE PROJECT
WAYNESBURG, PA.

RALPH LLOYD
1619 W. CRAWFORD
CONNELLSVILLE, PA.

PAUL LOVE
BOX 122
CECIL, PA.

JOHN McCULLOUGH
CLAYSVILLE, PA.

CAROL MILLER
633 MORGANTOWN RD.
UNIONTOWN, PA.

NORMAN PEARSON
406½ CENTER ST.
JOHNSTOWN, PA.

CHARLES PODRASKY
600 5TH ST.
BEAVER, PA.

CLARENCE SHOEMAKER
PENFIELD, PA.

NICHOLAS G. SPALARIS
3349 DAWSON ST.
PITTSBURGH, PA.

ROBERT E. SPECHT
1512 MARLBORO AVE.
PITTSBURGH 21, PA.

PATRICK STROMICK
R. D. F 1 BOX 609
MC CLELLANDTOWN, PA.

FRANK R. WALTON
260 THIRD ST.
HILLER, PA.

IRWIN L. YAHR
6494 MONITOR ST.
PITTSBURGH 17, PA.

GARY CONWELL YOUNG
24 W. PIKE ST.
HOUSTON, PA.

BACHELOR OF SCIENCE

WAYNE CLEMENS
425 ARCH AVE.
GREENSBURG, PA.

MICHAEL COLLEGE
BOX 218
FREDERICKTOWN, PA.

JOHN CUSICK
36 S. PARKWOOD
PASADENA, CALIF.

WILLIAM DOODY
R. D. 1
CARMICHAELS, PA.

ROBERT FAIOLA
255 PERSHING AVE.
LEECHBURG, PA.

RICHARD FORDYCE
BURTON, W. VA.

WILLIAM LAWRENCE
215 SAXONBURG RD.
PITTSBURGH 38, PA.

DONALD MOSKOVITZ
4 SHAFFNER ST.
BROWNSVILLE, PA.

NANCY PRISELAC
16 CREST ST.
UNIONTOWN, PA.

STEPHEN PRISELAC
16 CREST ST.
UNIONTOWN, PA.

JACK SHERRY
3064 EARLSMERE AVE.
PITTSBURGH 16, PA.

RUDOLPH ZELZNAK
117 ELLEN ST.
GLENSHAW, PA.

BACHELOR OF SCIENCE IN BUSINESS ADMINISTRATION

CONRAD CAPUZZI
BOX 805
REPUBLIC, PA.

ELDON CHRISTOPHER
BOX 267 R. D. 1
CARMICHAELS, PA.

MARTIN COLINET
BOX 67, REPUBLIC, PA.

RICHARD KUHAR
1044 HIGHLAND AVE.
MONESSEN, PA.

RICHARD LIGHTNER
ROGERSVILLE, PA.

JOHN McCALL
735 WOODLAND AVE.
WAYNESBURG, PA.

RICHARD ROGERS
1736 SYLVAN AVE.
NATRONA HEIGHTS, PA.

JOSEPH STEFANIK
403 4TH ST.
MATHER, PA.

EUGENE UVODICH
820 FOURTH ST.
OAKMONT, PA.

DONALD J. WILSON
74 ARBORWAY DR.
SCITUATE, MASS.

RICHARD WYATT
15 W. TWELFTH ST.
NEW YORK, N. Y.

LEE ZAWACKI
BOX 352-A
NEW SALEM, PA.

EDMUND ZEHEL
11 ELM ST.
UNIONTOWN, PA.

BACHELOR OF EDUCATION

ROSEMARY SCHAEFFER
201 HALE ST. BOX 207
OSCEOLA MILLS, PA.

EUGENE YOST
304 MERETT AVE.
PITTSBURGH, PA.

The receiving line at the Freshman Reception.

Underclassmen

Freshmen

T. Ankeney, M. Aten, J. Austin, G. Algier, E. Abinader

S. Barton, B. Bedsworth, A. Bandrofcheck, M. Ballash, H. Baer, G. Balden

R. Brytus, L. Bruno, J. Bucciarelli, M. Braun

First row: L. Boley, J. Bereza, E. Blank. *Second row:* B. Betts, K. Bethke, W. Beranek, J. Bertram

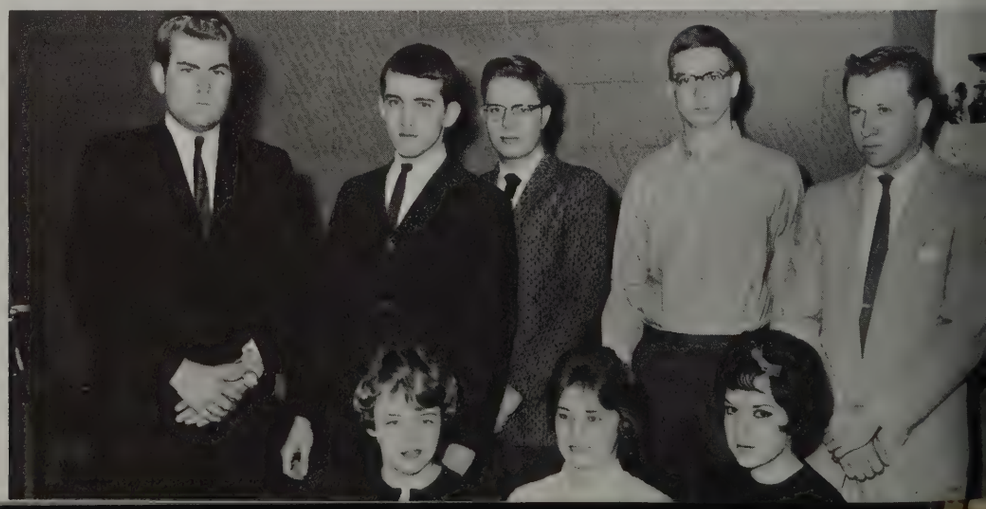

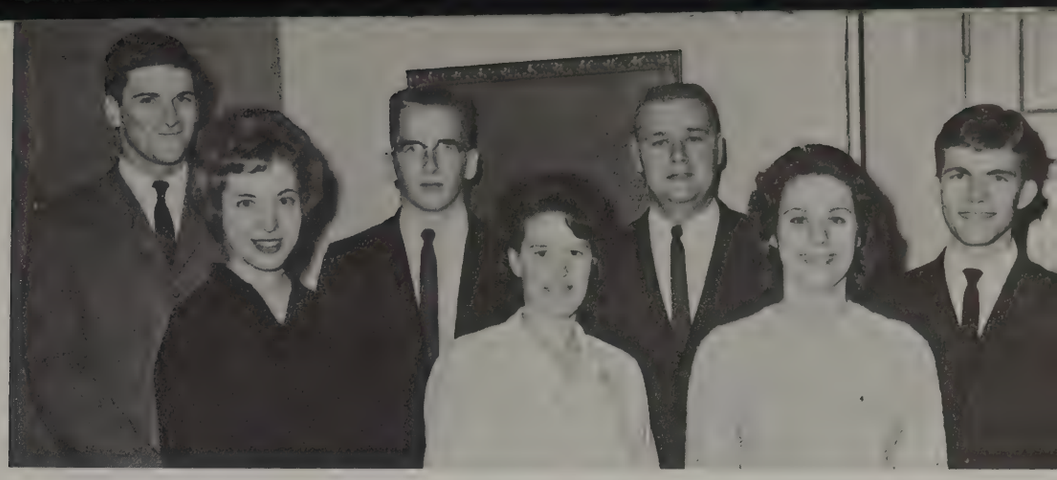

K. Burda, L. Butler, R. Calvert, M. Burnette, D. Callaghan, J. Capriotti, D. Butcher

M. Cormack, N. Connor, D. Champ, T. Cornelius

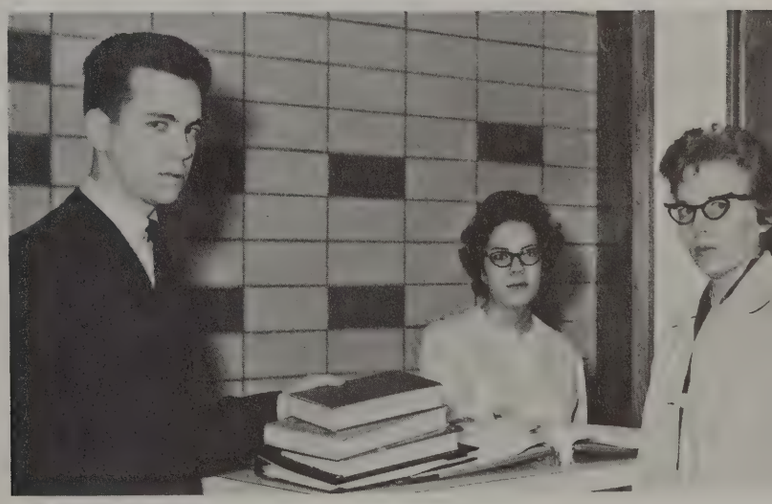

E. Crouse, E. Cox, B. Crouse

M. Devilbiss, J. Dell, B. Dissinger, L. Demar, E. Decker, R. Day, R. Everson

E. Edel, S. Dunning, W. Dugan, M. Duresko, R. Dunlap, D. Duvall, D. Dow, R. Doak

R. Enlow, E. Evans, E. Elder, J. Endean, M. Emery, E. Evans, J. Evans

F. Fletcher, J. Feyok, S. Fisher, R. Ferrari

S. Goletz, H. Fuehrer, J. Garlotta, R. Gary

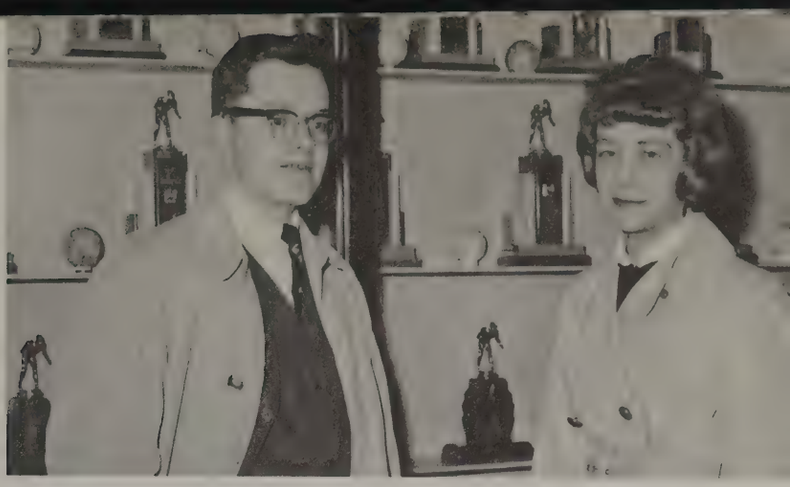

....., L. Gravink

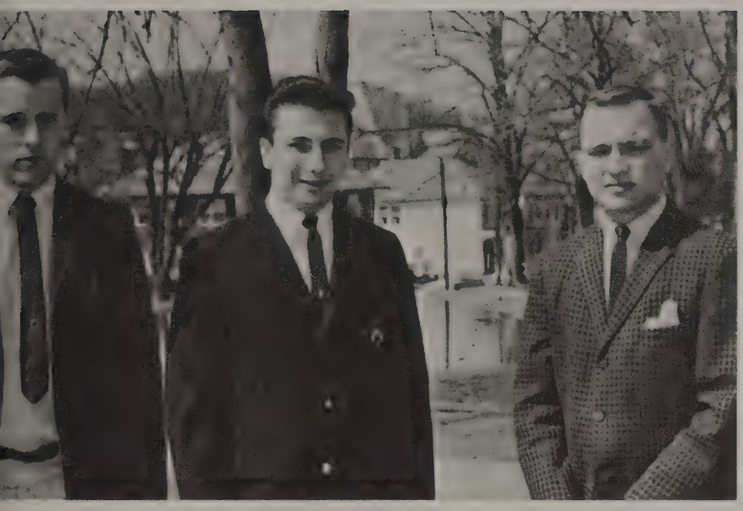

T. Griffiths, A. Gusic, D. Groom

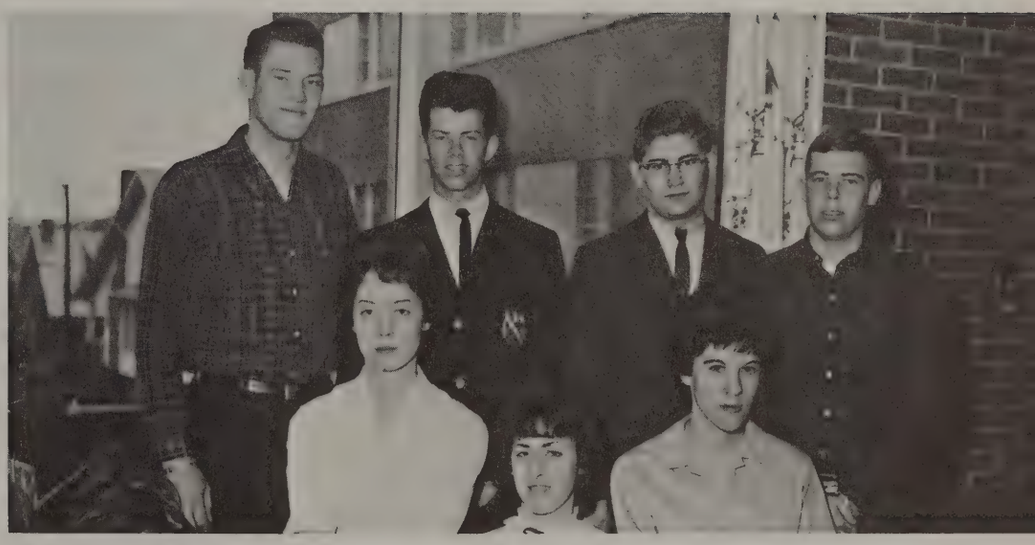

First row: N. Harkins, B. Hanlin, A. Harper. *Second row:* S. Hench, G. Hennon, W. Hill, T. Hewitt

W. Hull, J. Himes, C. Holbrook

R. Jackson, J. Jackson, L. Ireland

J. Jefferson, R. Joll, J. Keslar, (Members of Student Council: M. Zrimm and J. Lowe), B. Johnson, K. Johnson, M. Kefover

R. Kuru, ..., C. Kessler, J. Kuczynski, J. Lacko, P. Kirkpatrick, J. King

S. Loy, D. McCarrell, S. Levy, G. Leonard

R. Milchak, B. Maul, C. Meyers, J. Matey, R. Mercer, M. Marvin

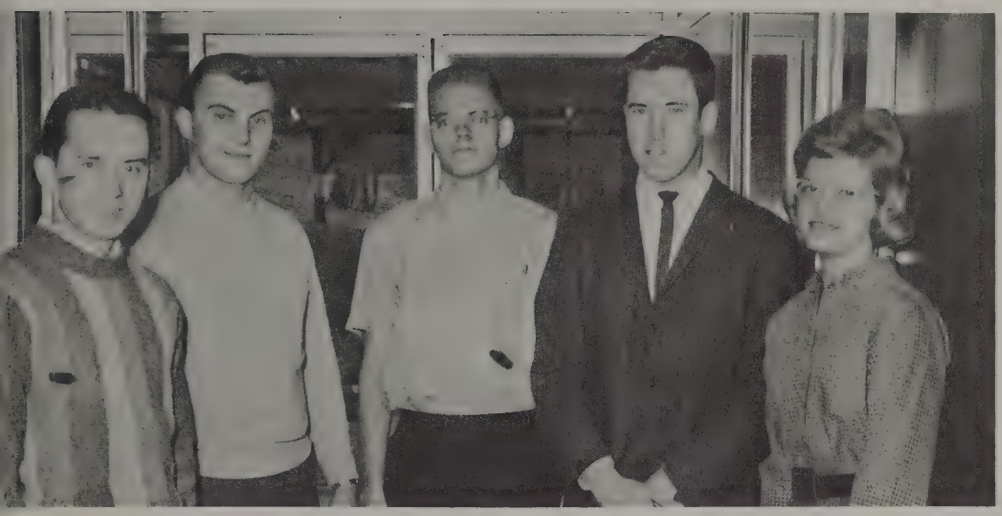

G. Moughamer, M. Miller, J. Meyers, L. Moser, N. Morrison

C. Nash, M. Osborne, V. Pravlochak, E. Nuttall

G. Pozzani, L. Pinchera, M. Perrell, H. Porter

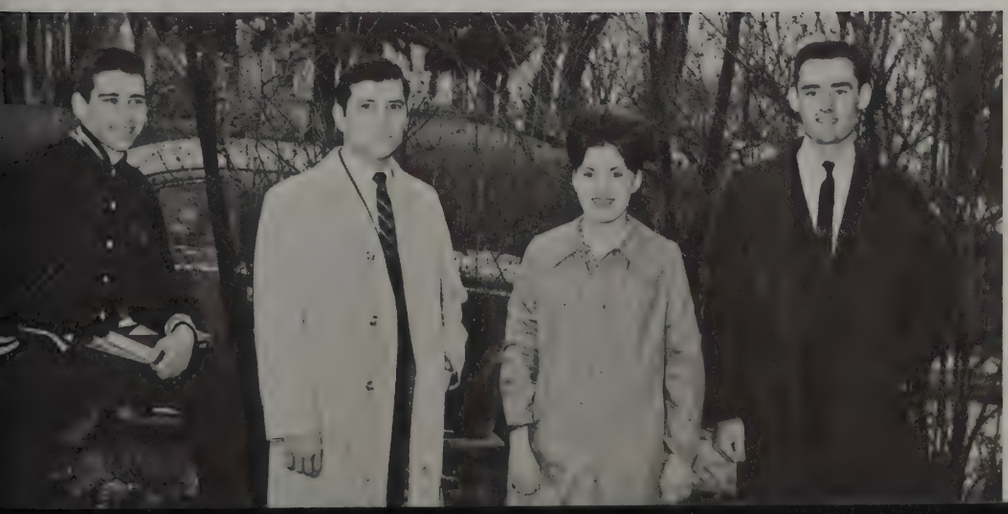

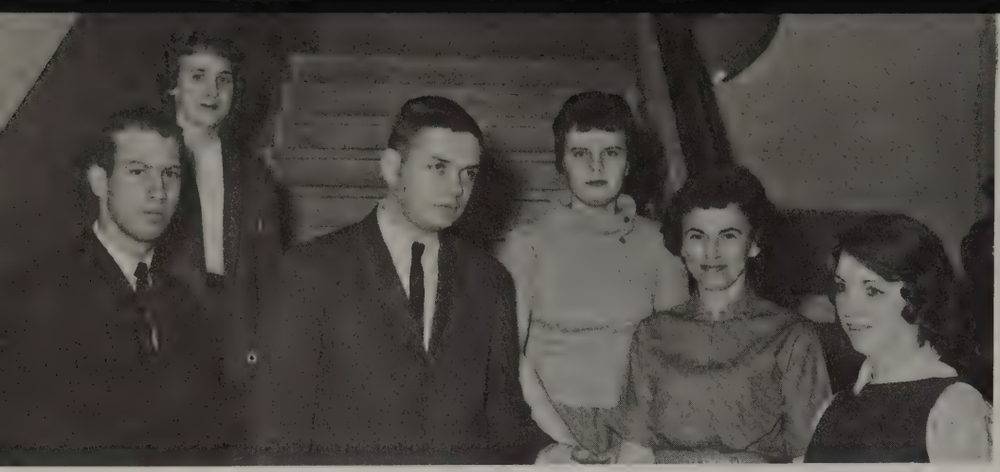

R. Rankin, M. Reed, J. Rady, S. Regester, G. Rhodes, A. Prytherch

C. Schaef, L. Robinson, P. Rike

First row: J. Script, B. Simmers. *Second row:* T. Simons, S. Smith, J. Slayton, R. Smith, D. Shiderly

M. Soulakis, J. Spallino, R. Spinner, V. Stewart, B. Maguire

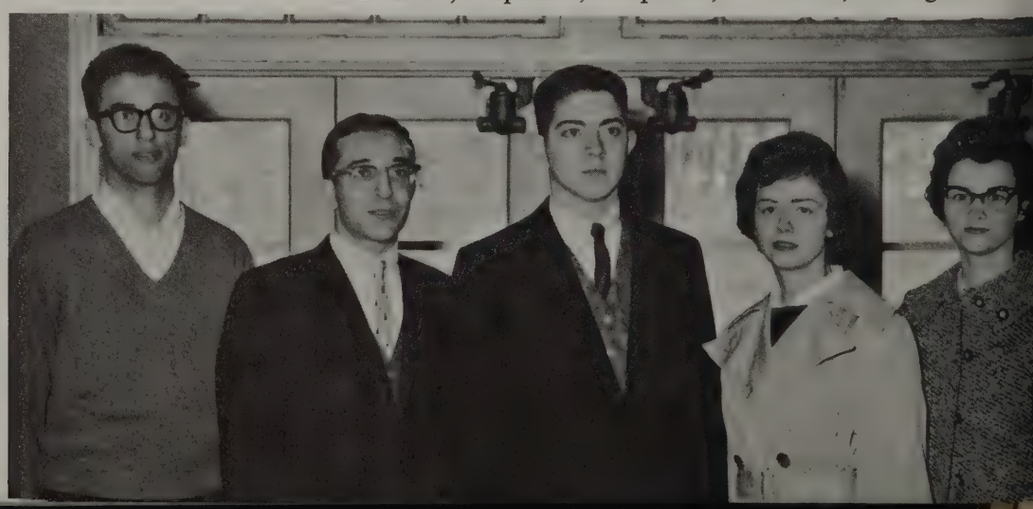

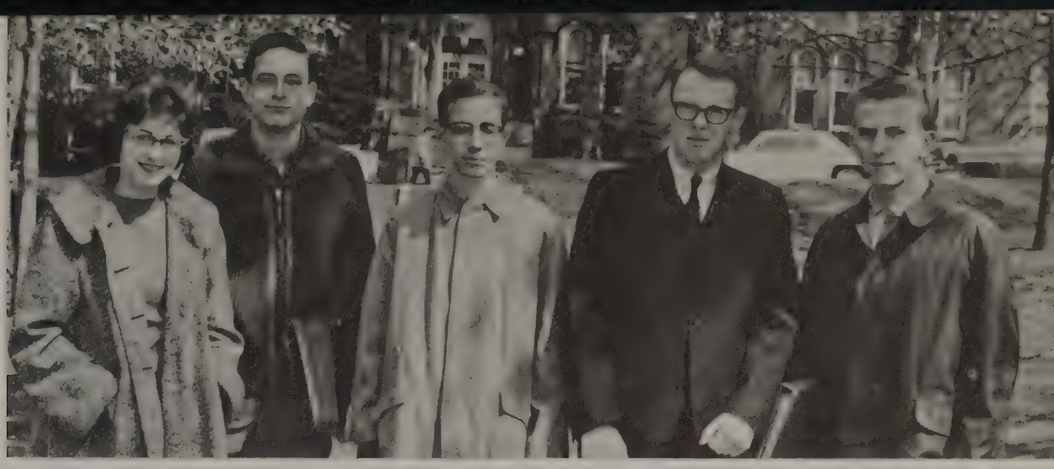

J. Teagarden, S. Stokley, J. Strange, G. Strum, R. Stipanovich

B. Thomson, W. Thompson, E. Topel, P. Tomasetti, J. Thompson, P. Udell

G. Washington, S. Wallace, B. Walter, M. Ward

J. Williams, N. Yeager, T. Wilson, G. Wright

Sophomores

K. Albitz, R. Bacan, R. Allen, A. Achtzehn, T. Augustine

T. Bozak, K. Beswick, S. Bobbitt, J. Beall, J. Booze

R. Brendal, H. Bunner, J. Broglie

M. Cormack, E. Chadderton

P. Davis, C. David

A. McCaffrey, P. Egon

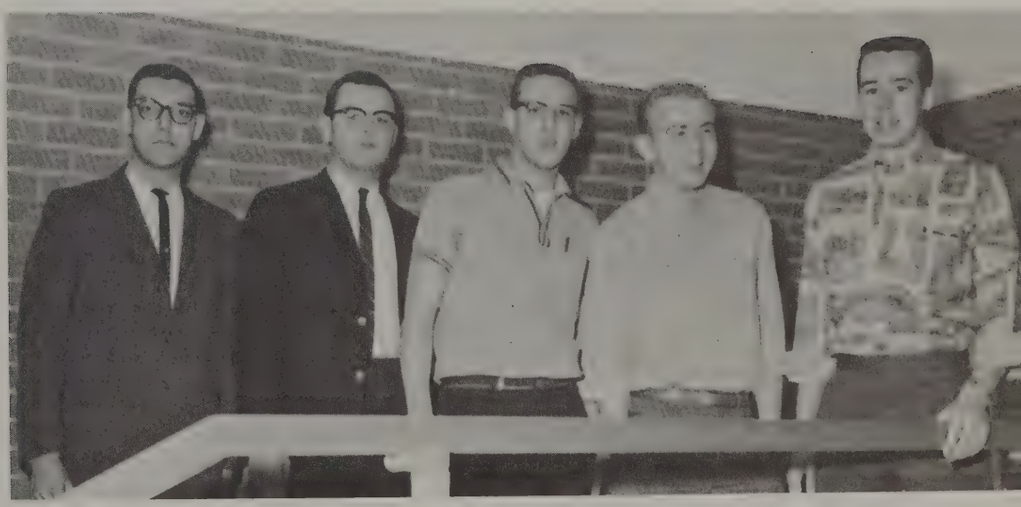

B. Gapen, H. Focht, R. Freiland, W. Fussner, J. Freilino

J. Harris, L. Glover, H. Glaneman, R. Riffle

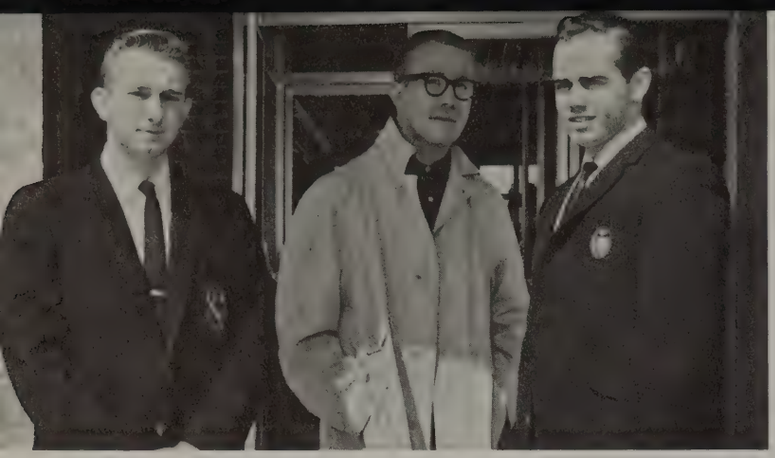

L. Jackley, R. Hofelt, M. Hunnell

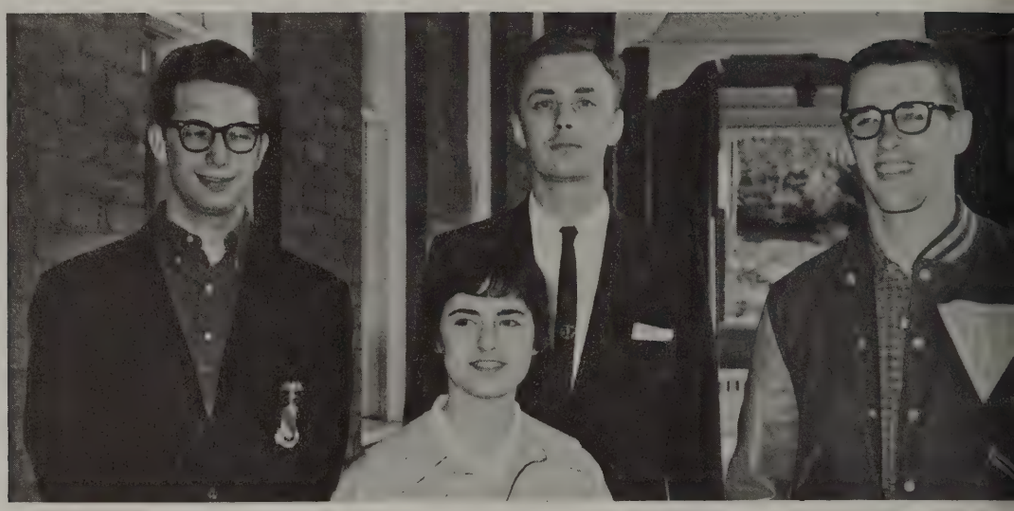

A. Jefferies, S. Kovach, D. Hoff, T. Hodgdon

E. Kuno, W. Kioski, C. Kelley, H. Keefer, D. Kifer

D. Lodge, W. Lonabaugh, L. Luce, J. Lacava, D. Lawrence

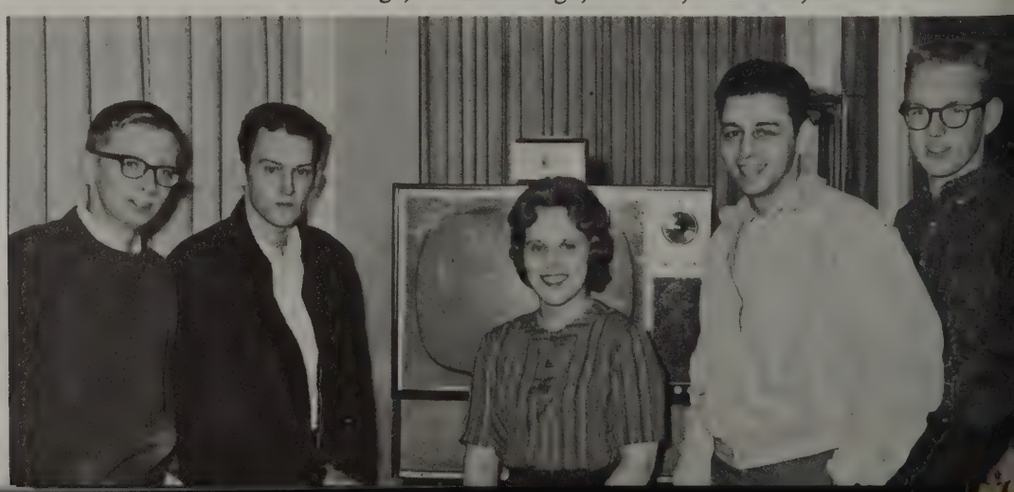

G. Nosky, E. Munson

F. Ross, J. Reeves, L. Rowley, J. Rimmel

R. Schmitt, T. Sharp, R. Sepsey

W. Shelton, M. Smiley, V. Sherwin, J. Shaw, D. Smith

L. Volk, D. Villiger, H. Wildasin

Juniors

D. Anke, C. Beswick, C. Barnes, D. Bedford, J. Baily, C. Barnes, E. Barber

J. Brownfield, J. Brown, G. Branthoover

N. Cowden, C. Crawford, J. Duncan, M. Curley, J. Dampf

C. Decker, H. Cwierz

J. Ferry, M. Felenchak

B. Funk, J. Frye

J. Kavulish, J. Kinstlich, K. Knestrick, M. Kelley

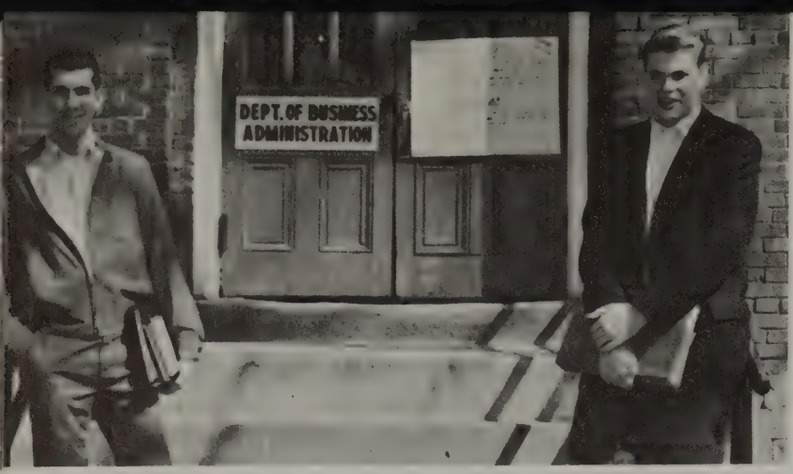

H. LeRoy, R. Lightner

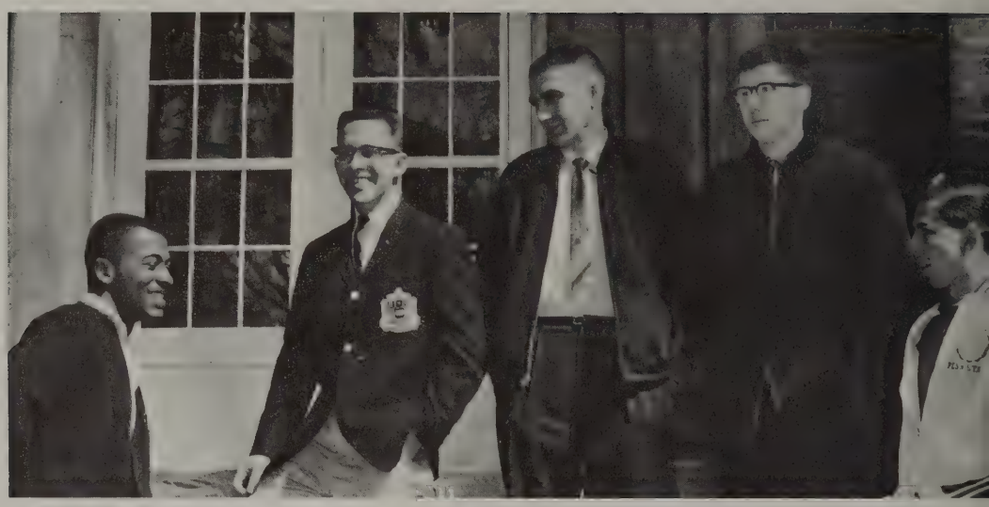

J. Lowe, B. Martin, B. Mider, S. Moore, J. Manfredi

J. Novotny, W. Nelson, S. Palone, L. Moston

D. Reed, A. Prado, S. Ricketts, H. Phelps

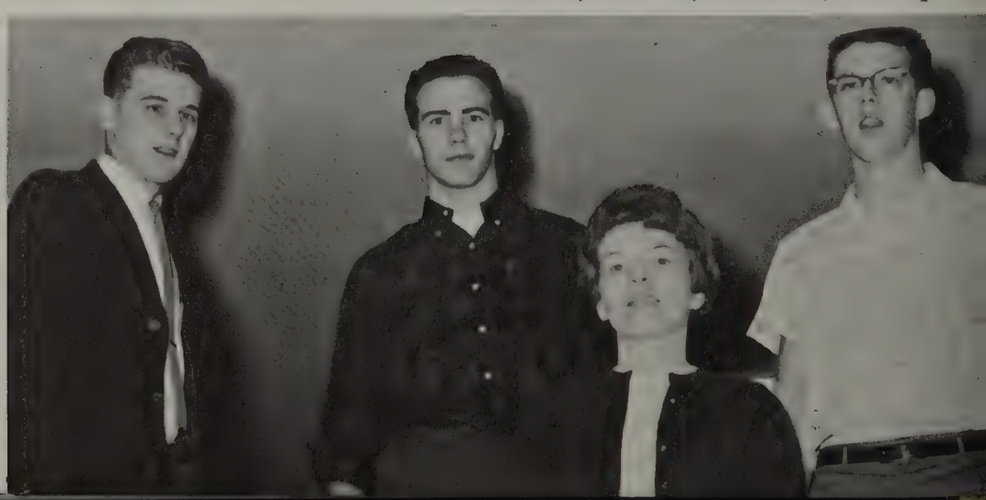

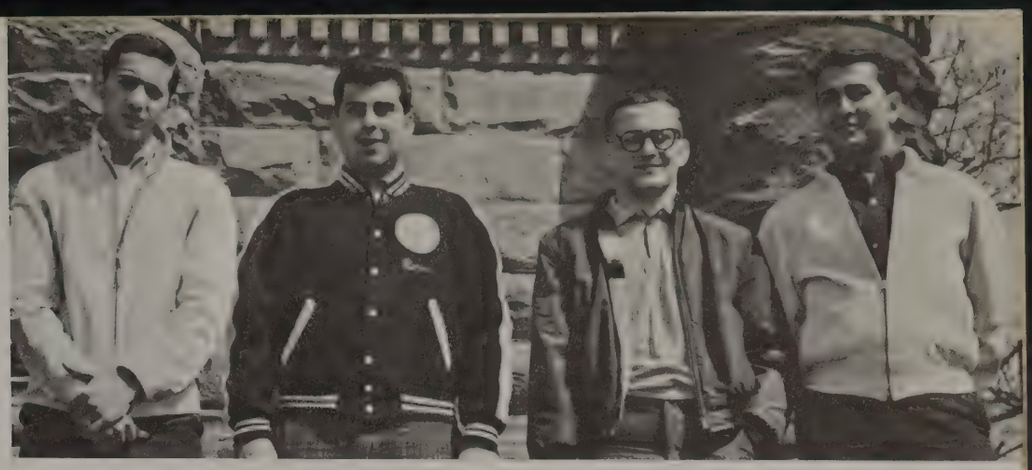

T. Spataro, R. Solomon, J. Simon, C. Soncini

P. Staggers, P. Stanek

Uniontown Center

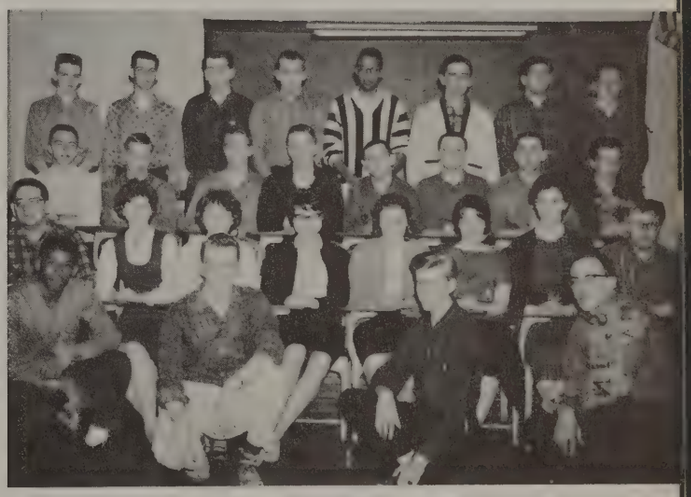

Freshmen: *First row:* M. Lowe, G. Davis, J. Hengar, W. Guappone. *Second row:* J. Rowley, P. Cole, J. Wroble, M. Doman, N. DeBolt, T. Kelley, M. Novak, R. Beatty. *Third row:* C. Wood, J. Guseman, R. Medsger, K. Nabors, T. Darney, E. Chuska, R. Franks, T. Petrock. *Fourth row:* C. Hackney, L. Shinsky, J. Williams, R. Yankovich, B. Stith, P. Thomas, T. Pento, G. Brownfield.

Sophomores: *First row:* J. Mickens, E. Sutton, M. Petrone, E. Zawatson, M. Suchevits, L. Kisner, P. Pivovar, G. Tzan, G. Sasko. *Second row:* D. Gregg, M. Thomas, C. Bryant, M. Wheeler, F. Marhifka, R. Nevin, F. Dzurabala, C. Kantorick, H. Goldblum, W. Cunningham, P. Stephenson, L. Davis, M. Korona, S. Klapkowski.

Stragglers

First row: C. Conley, C. Grey, M. Garcia, S. Gardner, D. Irwin, B. Brown, C. Hughes. *Second row:* W. Davis, R. Gray, T. Bates, M. Harris, N. Muffly, R. Backenstoss, J. Curley, W. Gracy, C. Corwin, C. Hoy.

First row: J. Williams, P. Ayers, J. Bowser, C. McClelland, M. Wiley, G. Hurley. *Second row:* G. Stamm, P. Young, C. McPherson, K. Vail, L. Smith, J. Marsh.

TOOTH
DAVIES